

59 8 59

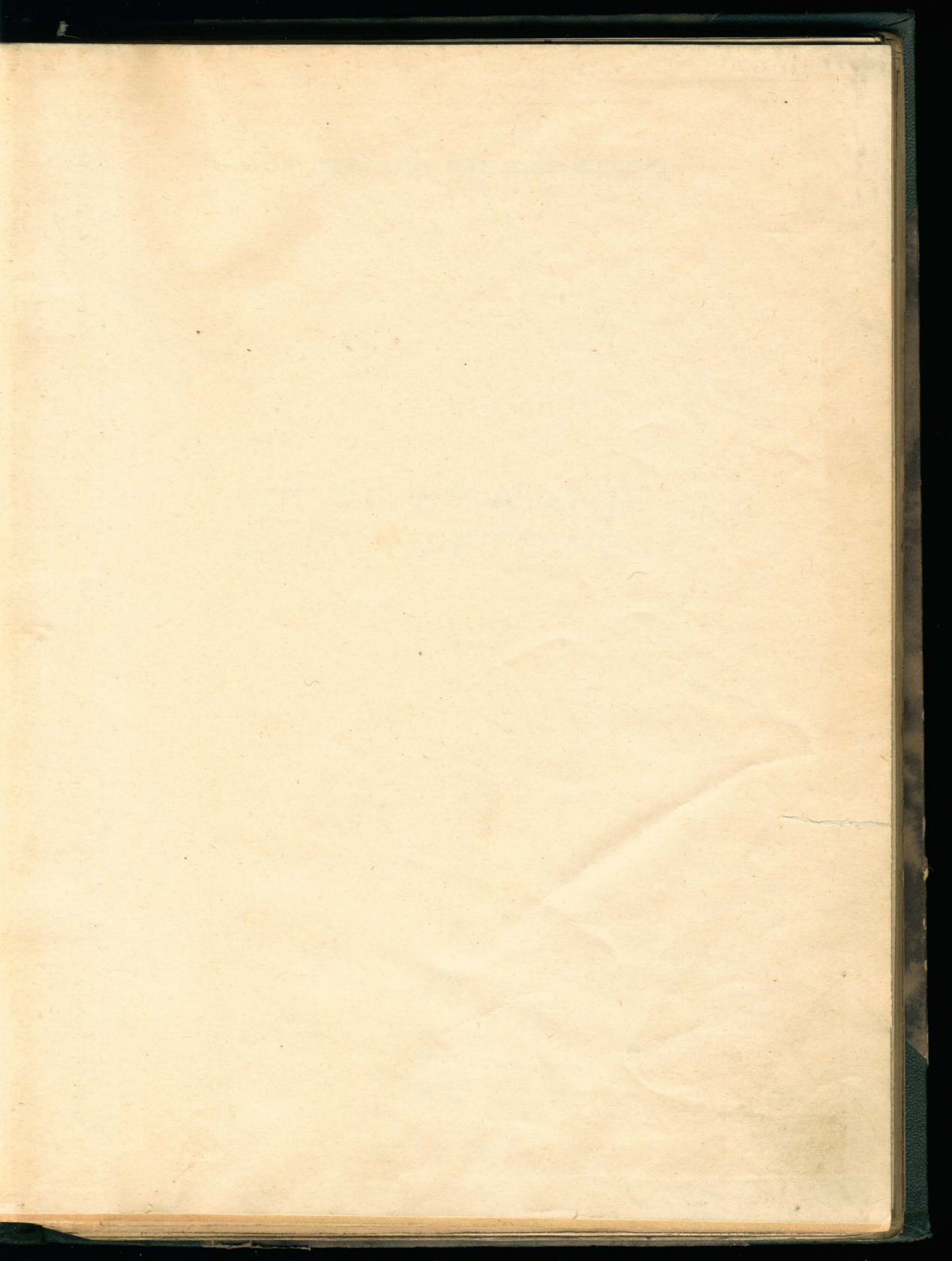

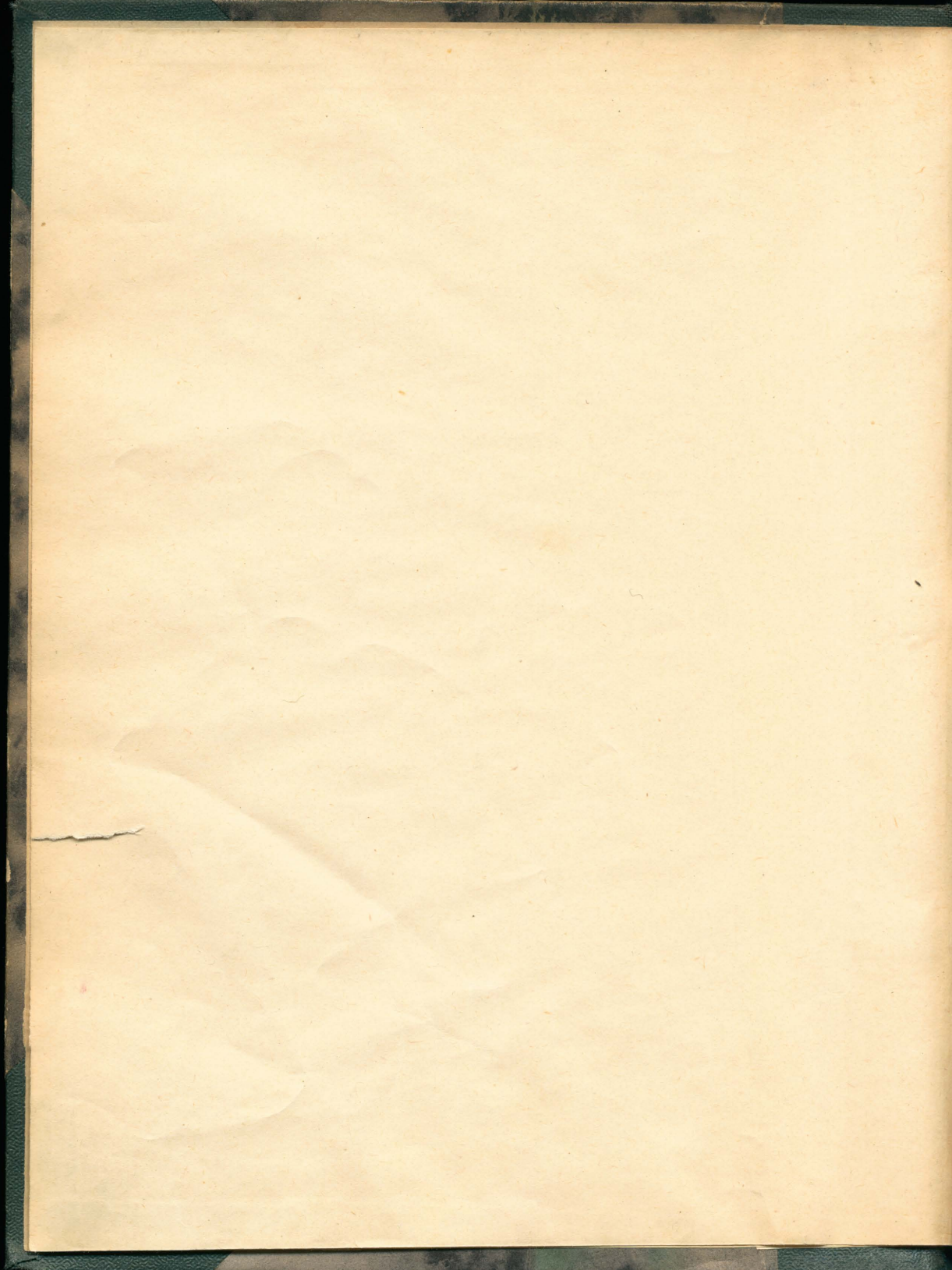

5.505.11/III.

PROF. ZYGMUNT SARJUSZ BIELSKI

WYDOBYWANIE
ROPY NAFTOWEJ

RYSUNKI



KRAKÓW

THE UNIVERSITY OF CHICAGO PRESS

PROF. ZYGMUNT SARJUSZ BIELSKI

WYDOBYWANIE
ROPY NAFTOWEJ

RYSUNKI



KRAKÓW

BIBLIOTEKA GŁÓWNA AGH



1000175639



5505.111
III 31944

N2B 8069

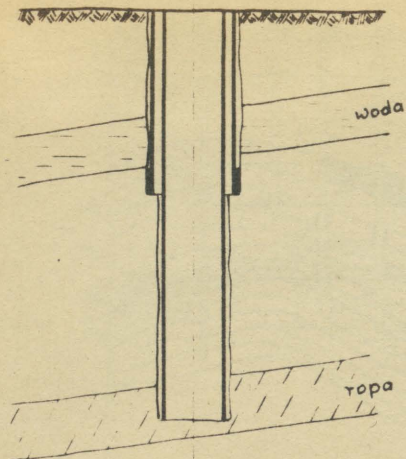

Rys. 1

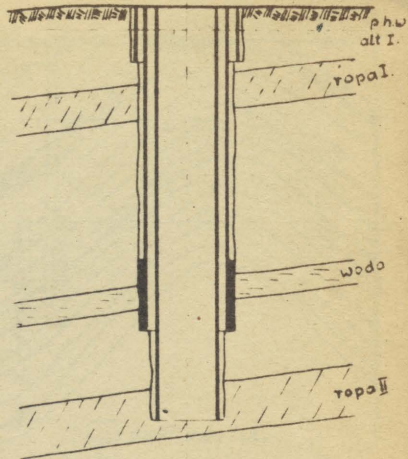

Rys. 2

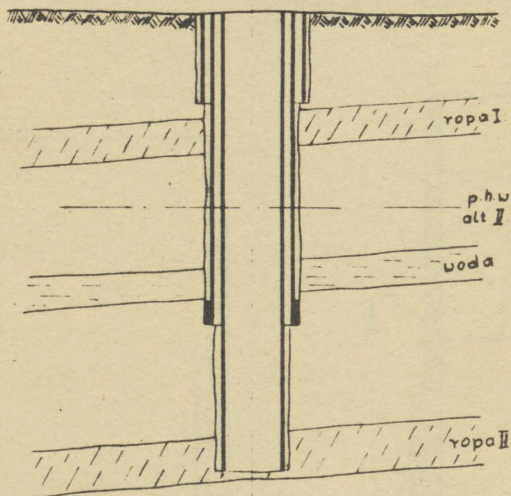

Rys. 3

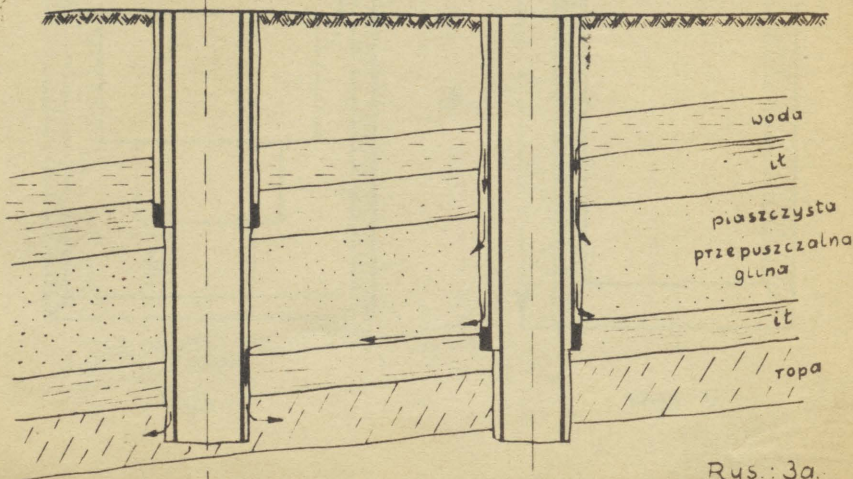

Rys. 3a.

THE UNIVERSITY OF CHICAGO
LIBRARY

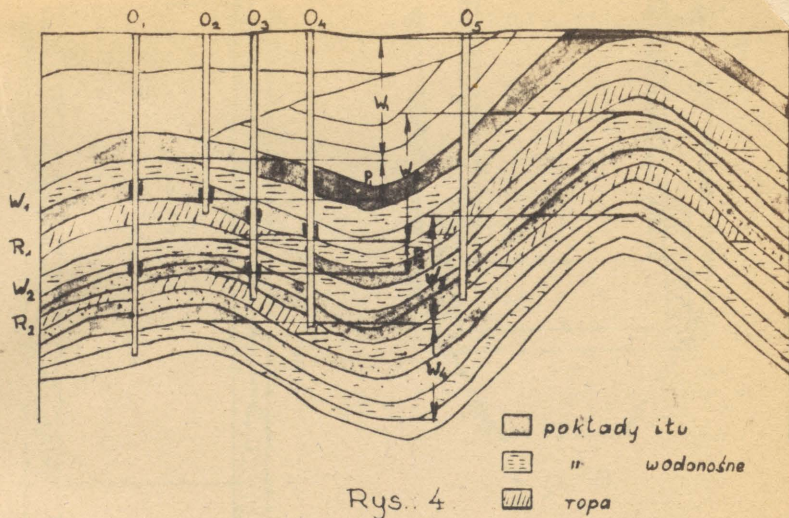

Rys. 4

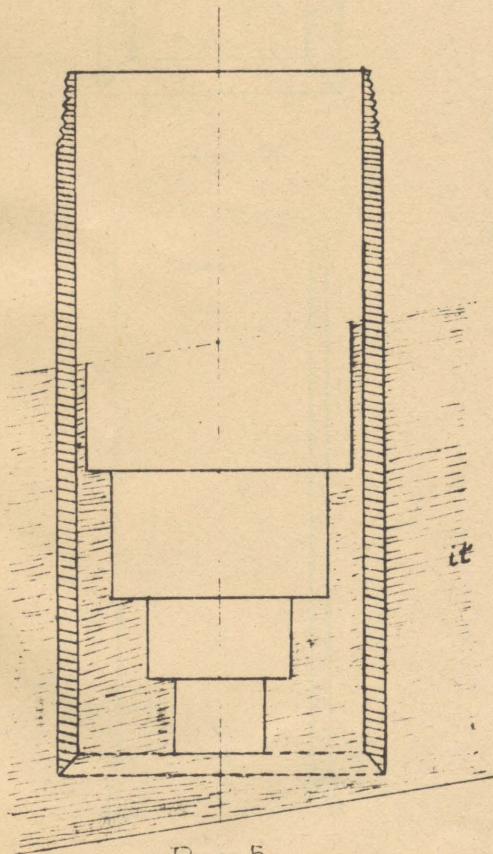

Rys. 5.

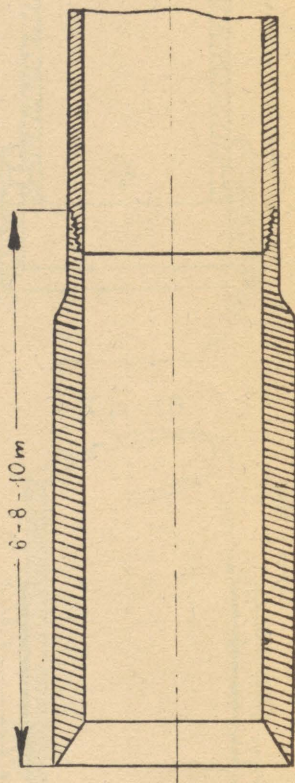

Rys. 6.



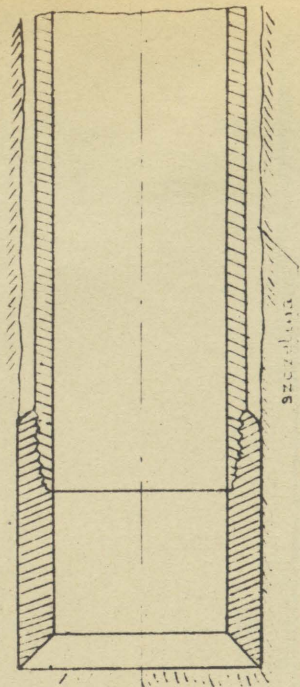

Rys. 7.

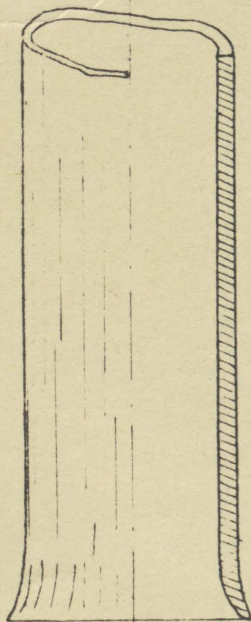

Rys. 9.

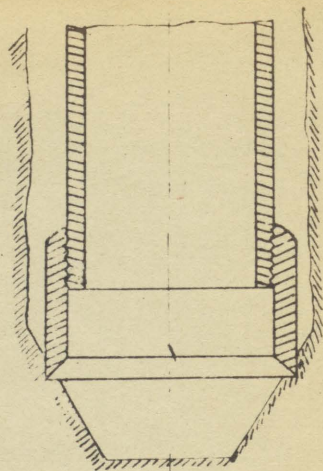

Rys. 8.

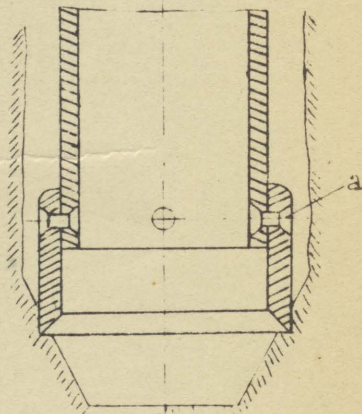

Rys. 10.

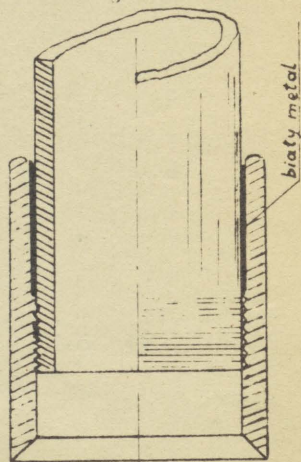

Rys. 11.

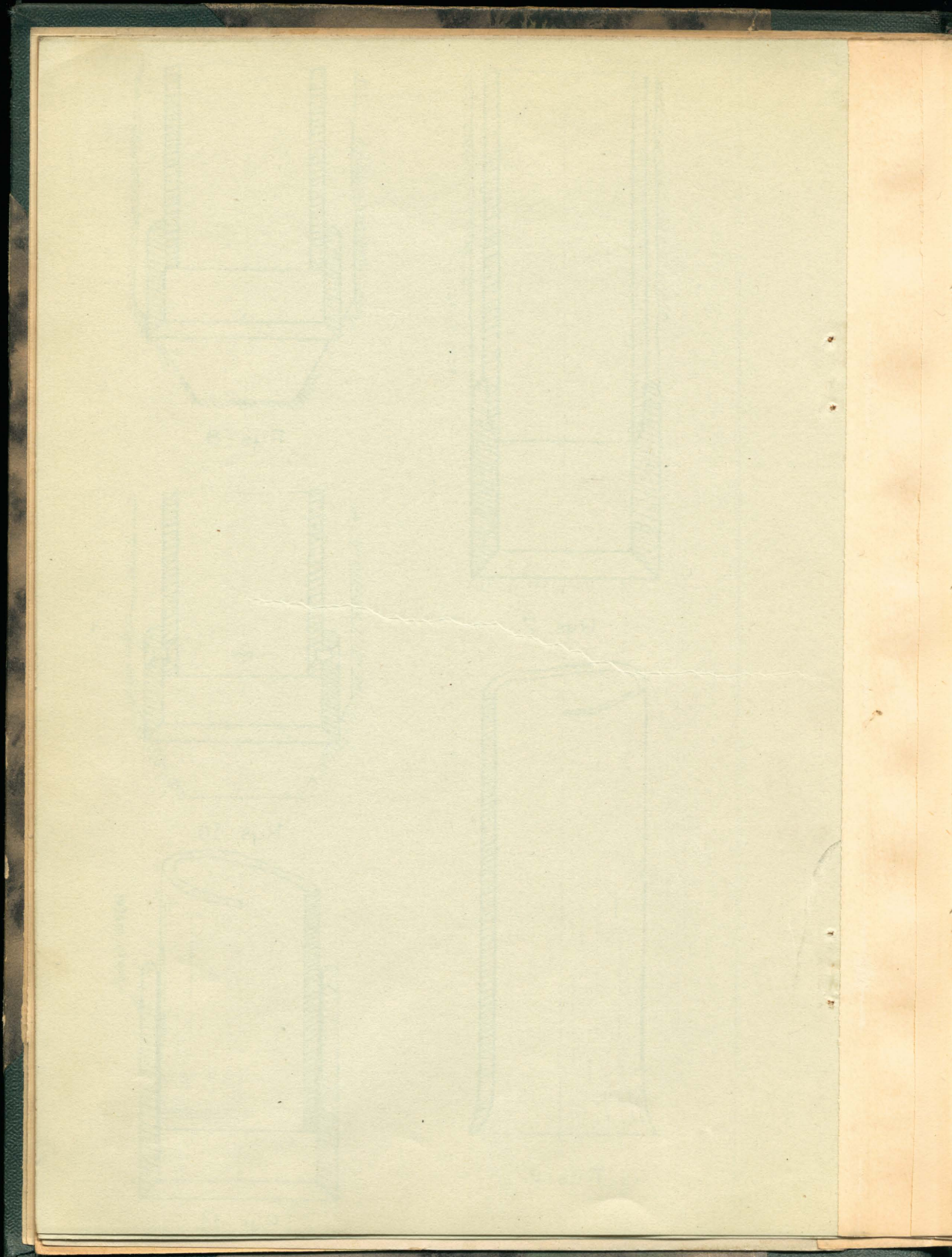

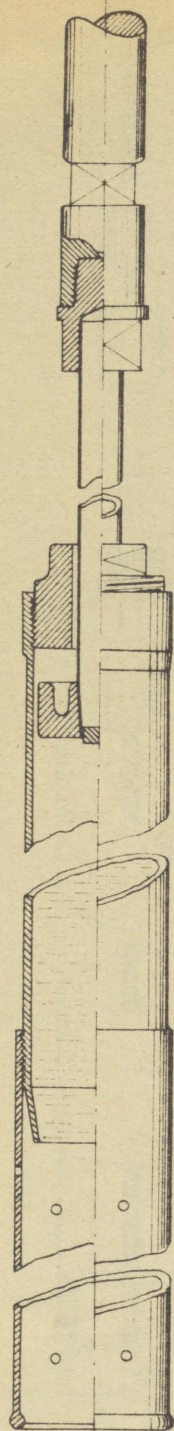

Rys.: 12.

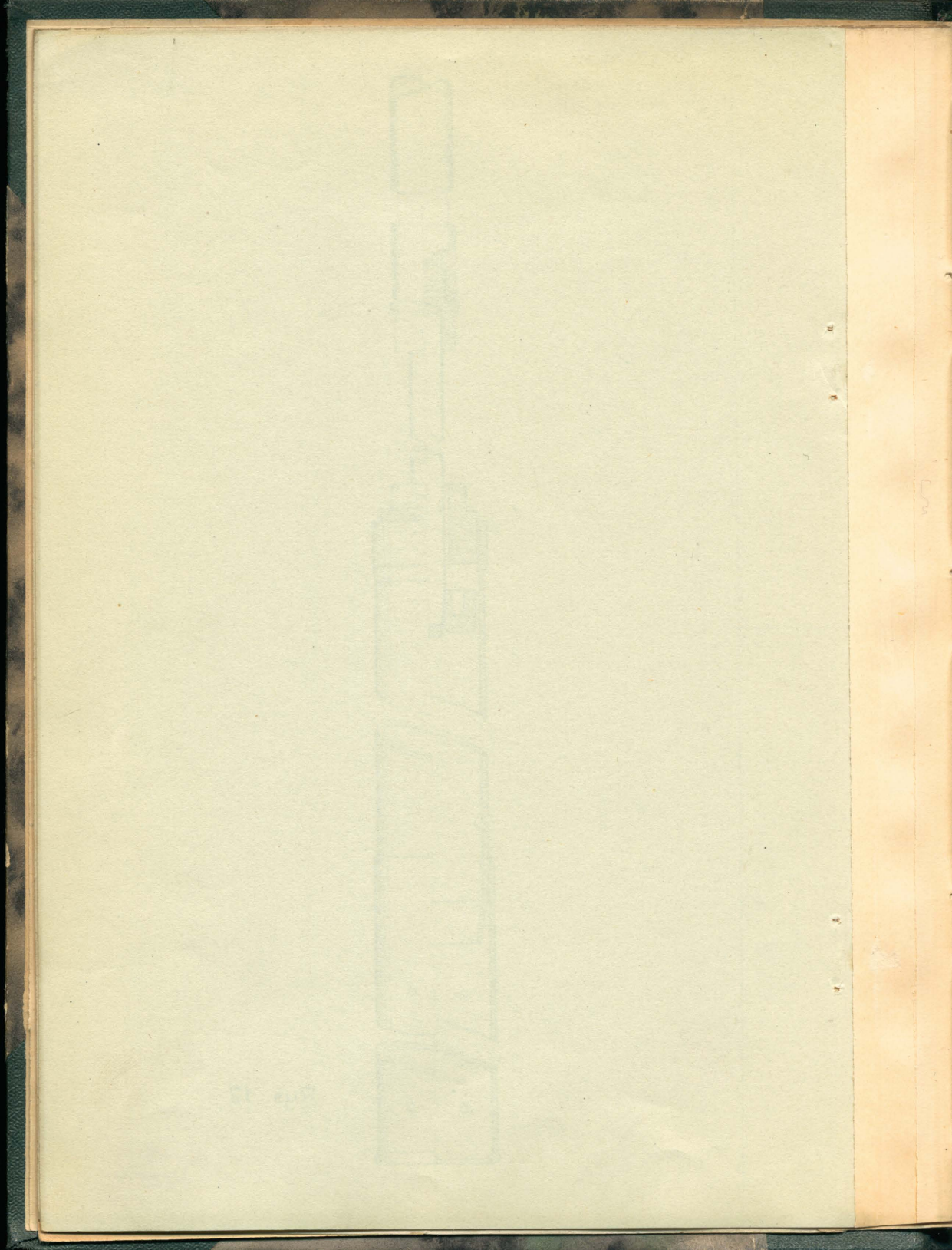

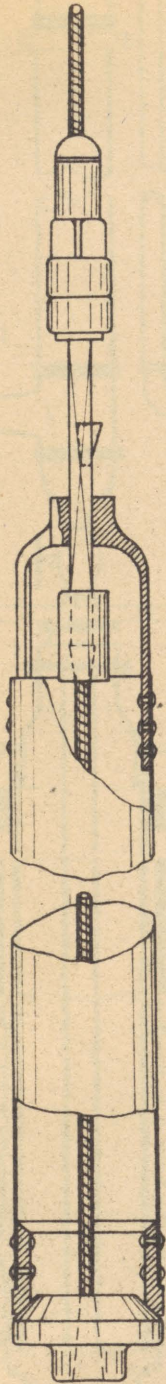

Rys.: 13.



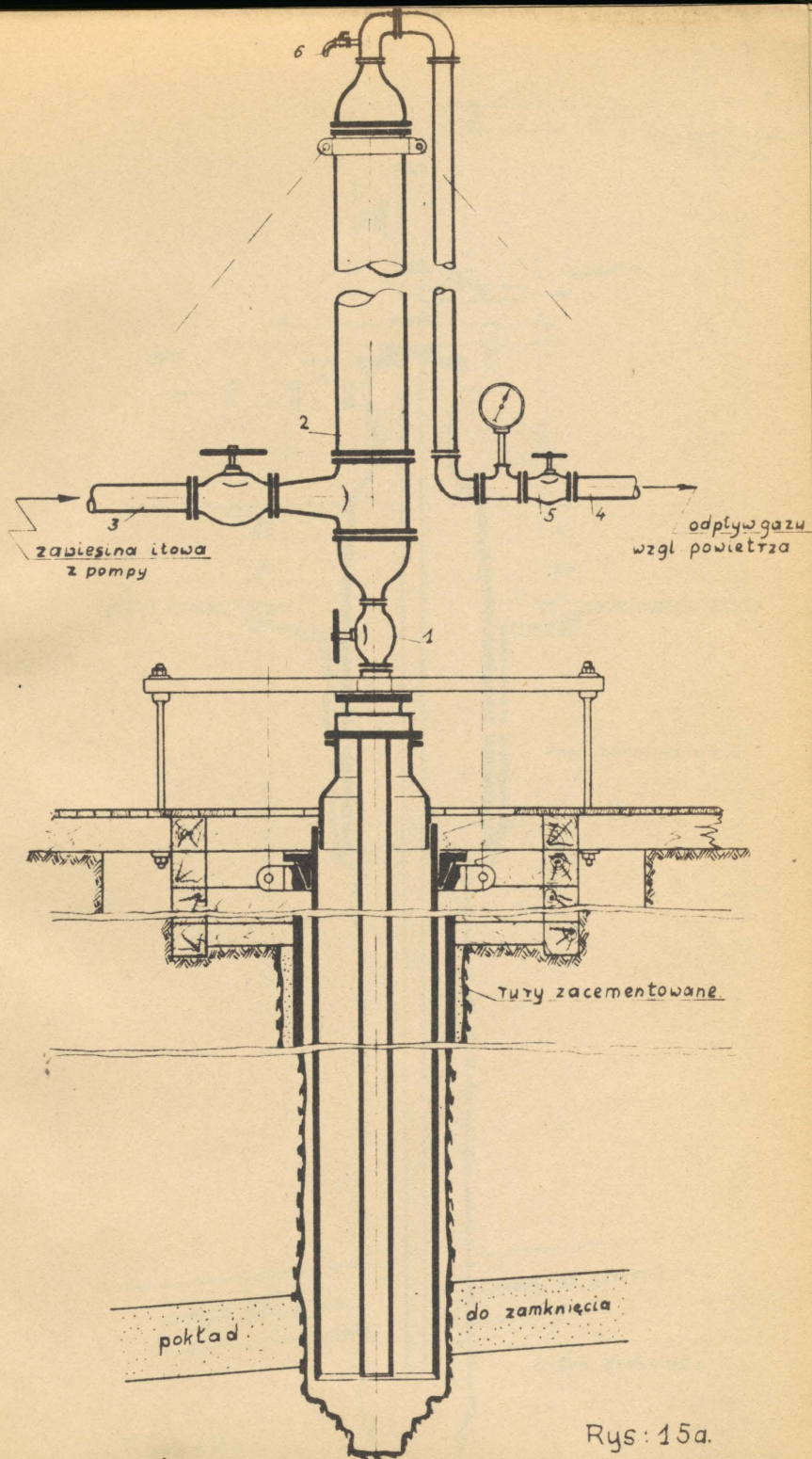

Rys: 15a.

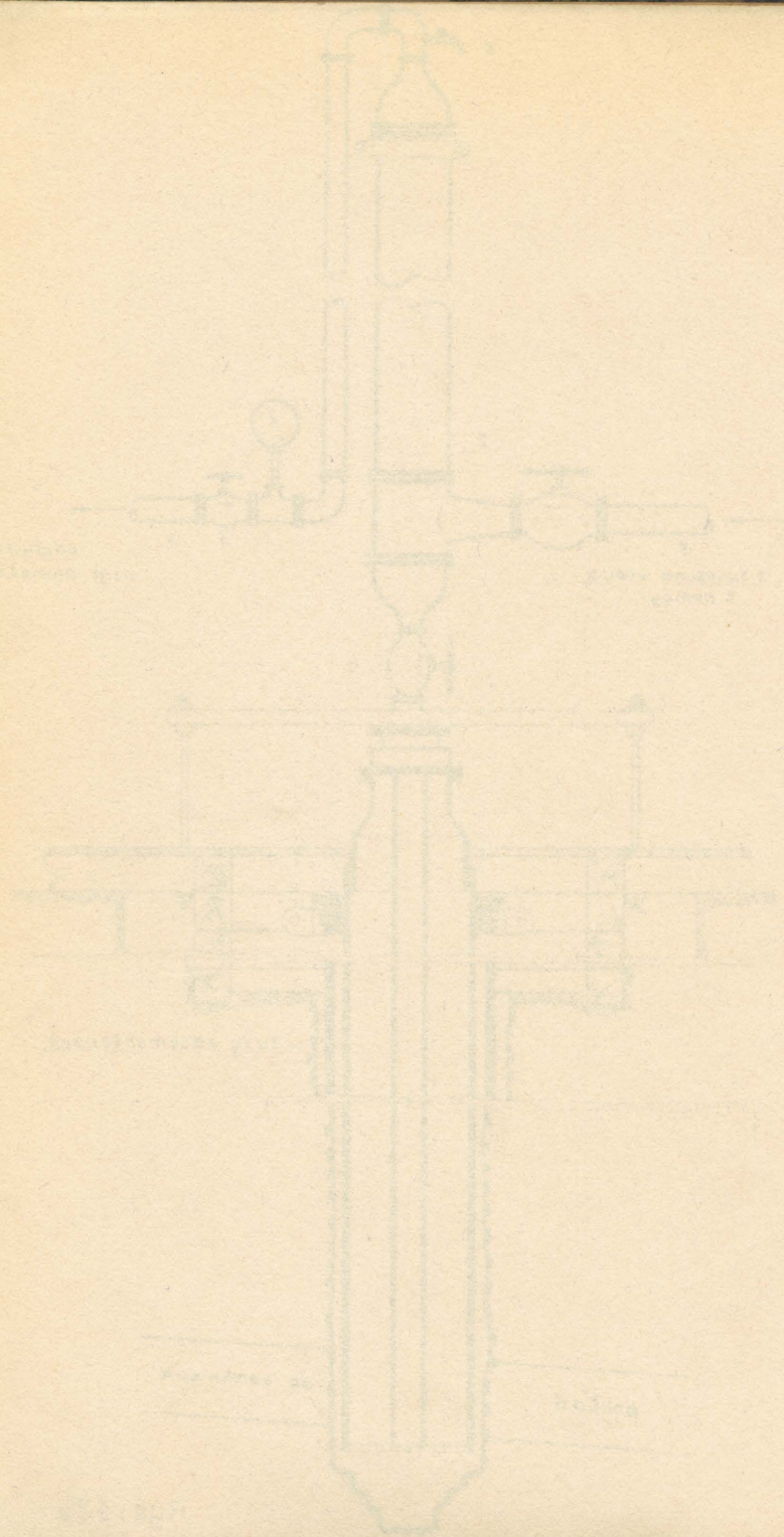

Vertical shaft
assembly

Horizontal shaft
assembly

Shaft diameter

Section A-A

Section B-B

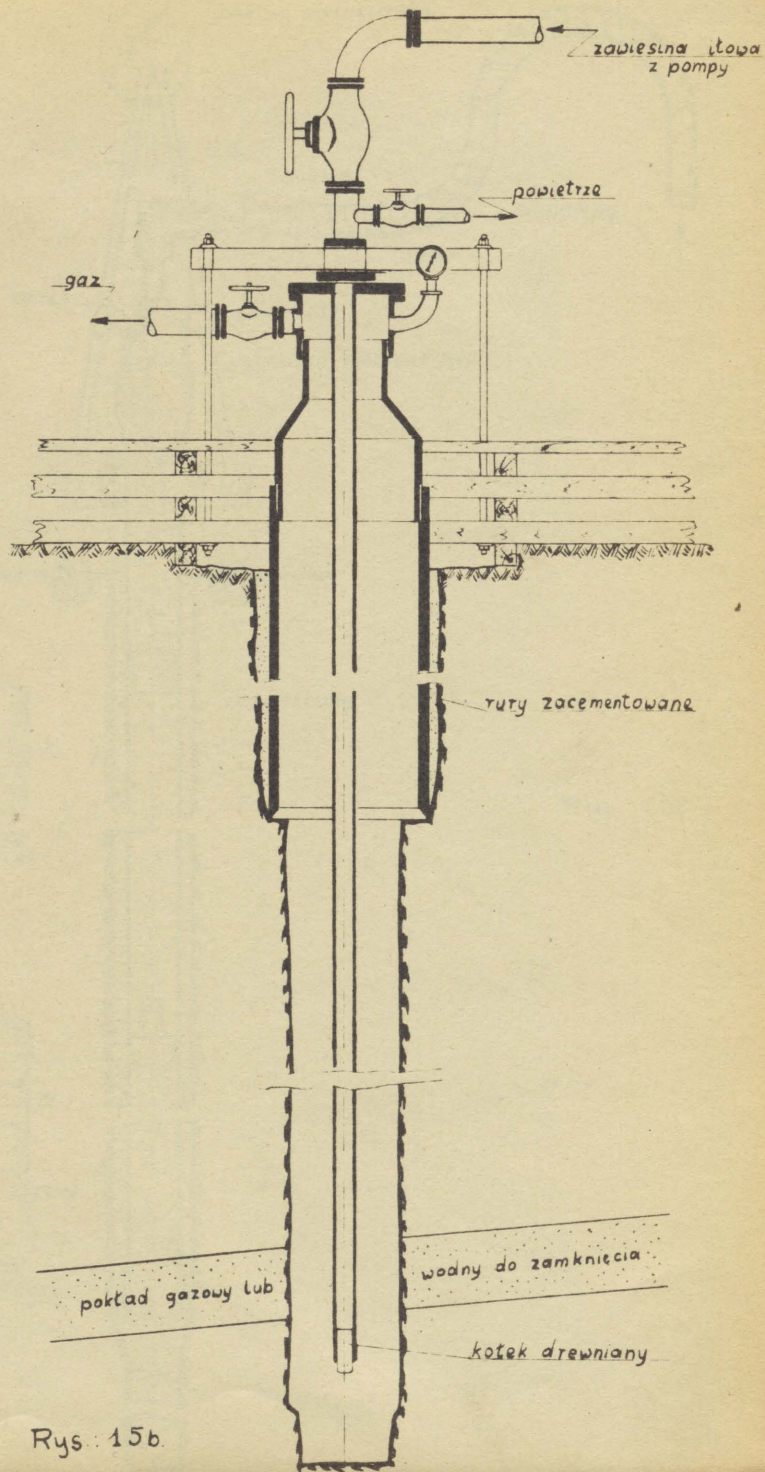

Rys. 15b.

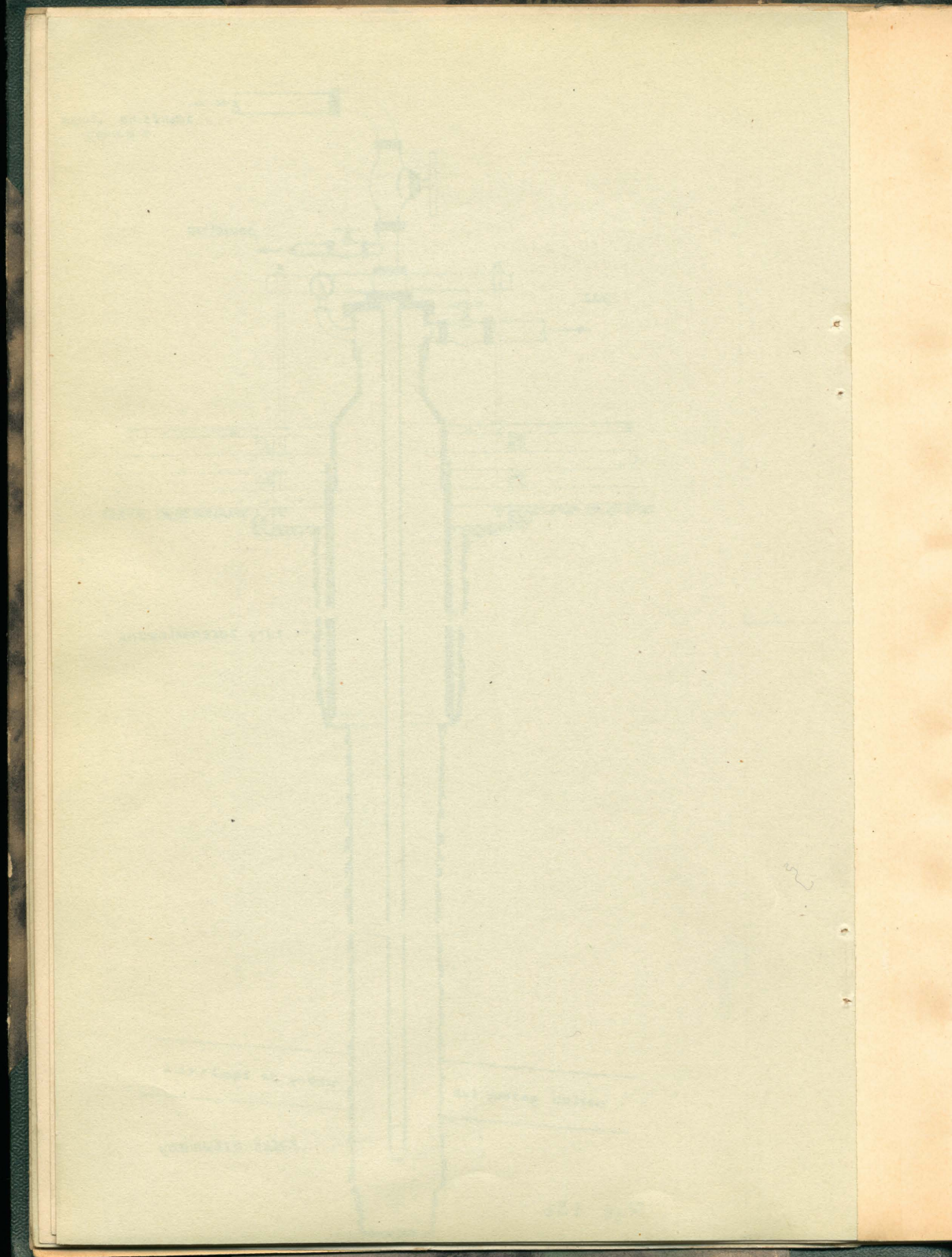

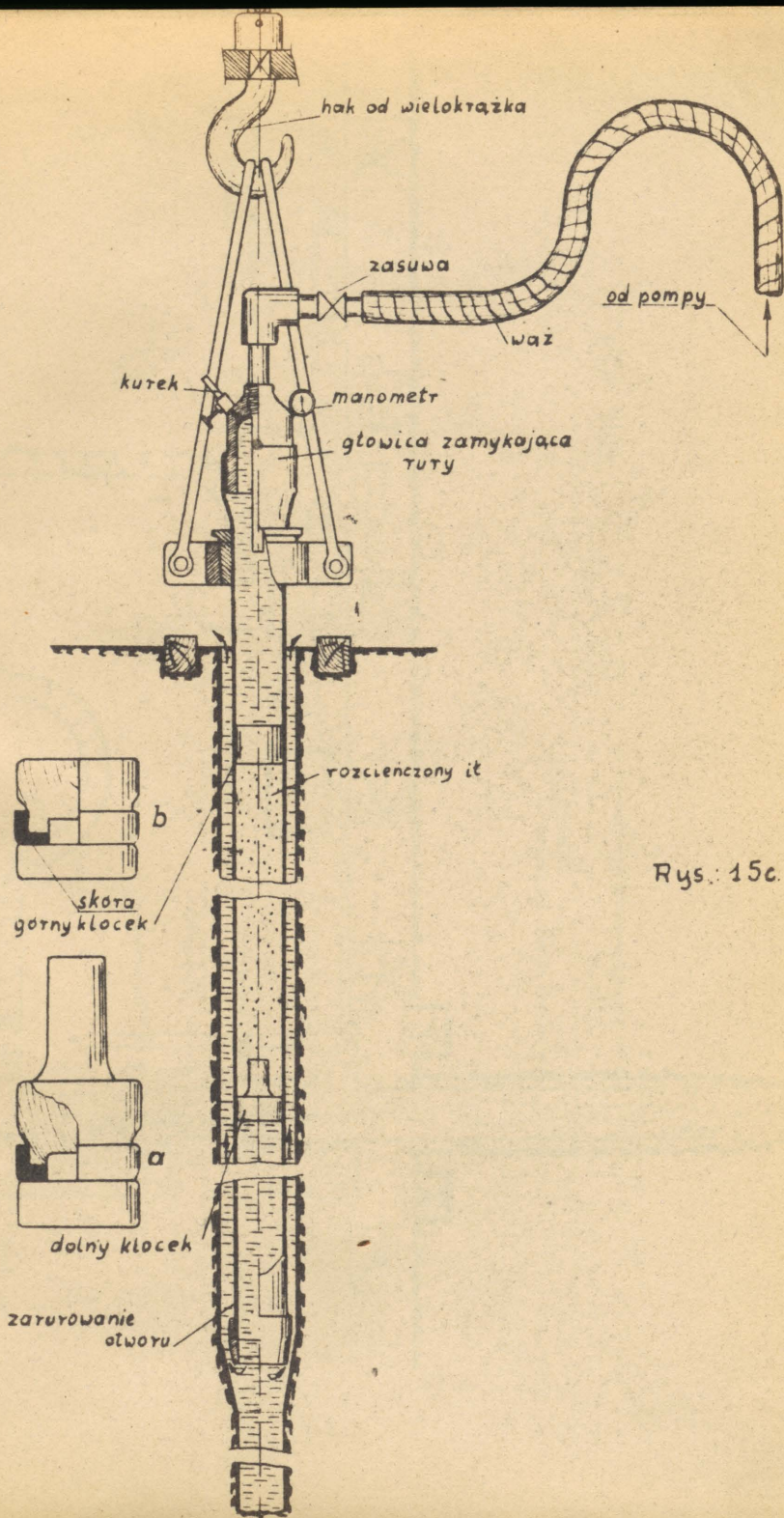

Rys. 15c.

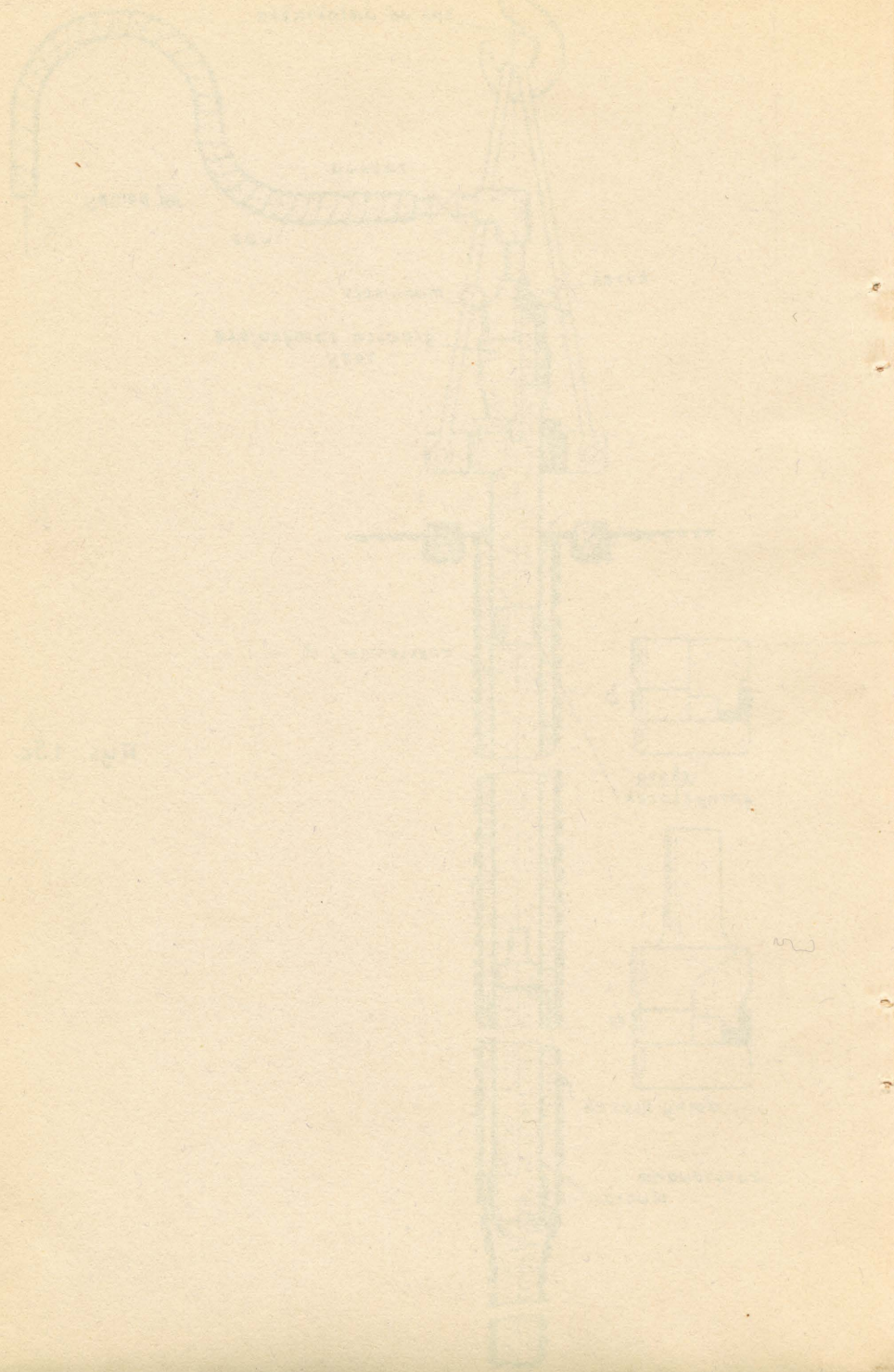

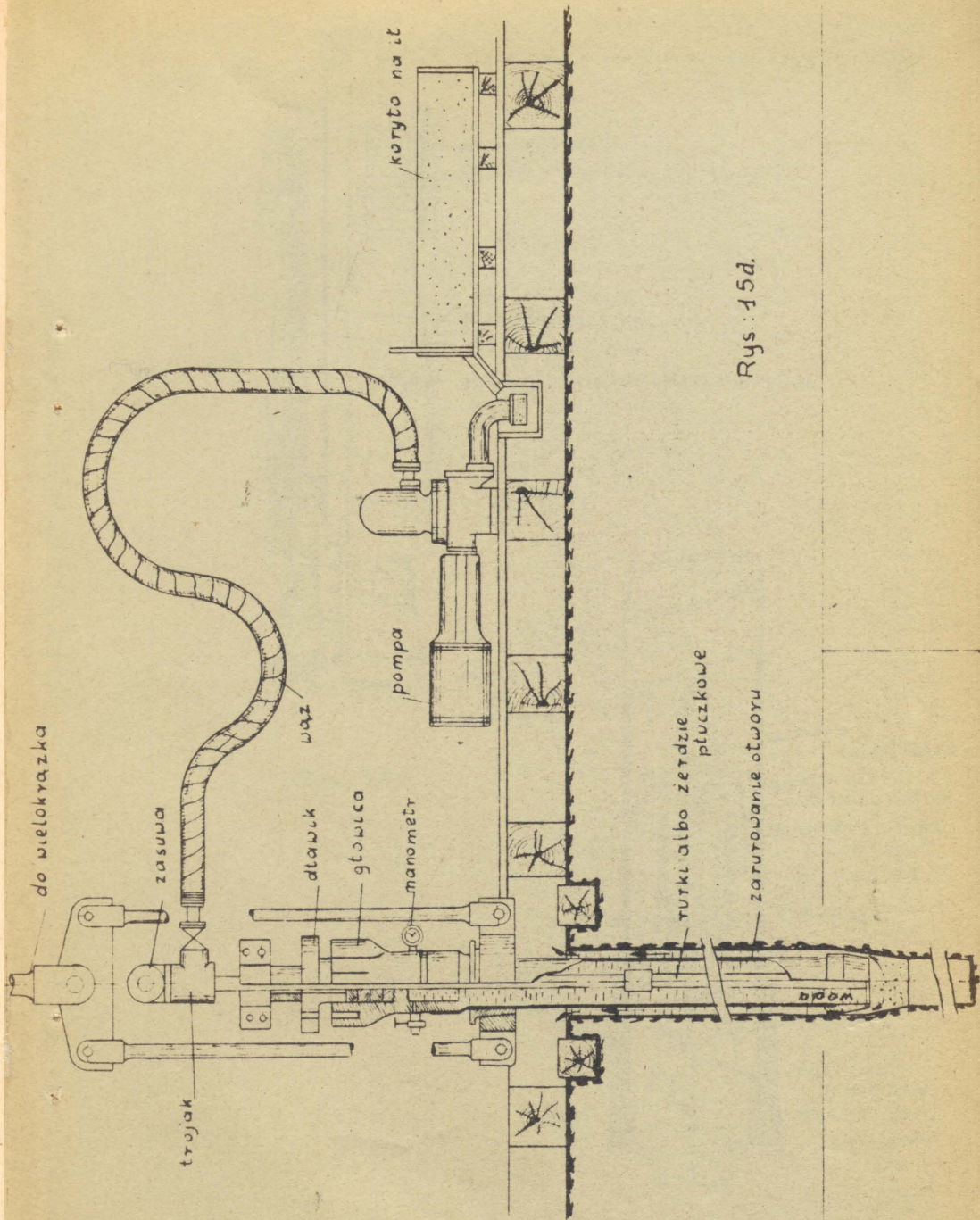

Rys. 15d.

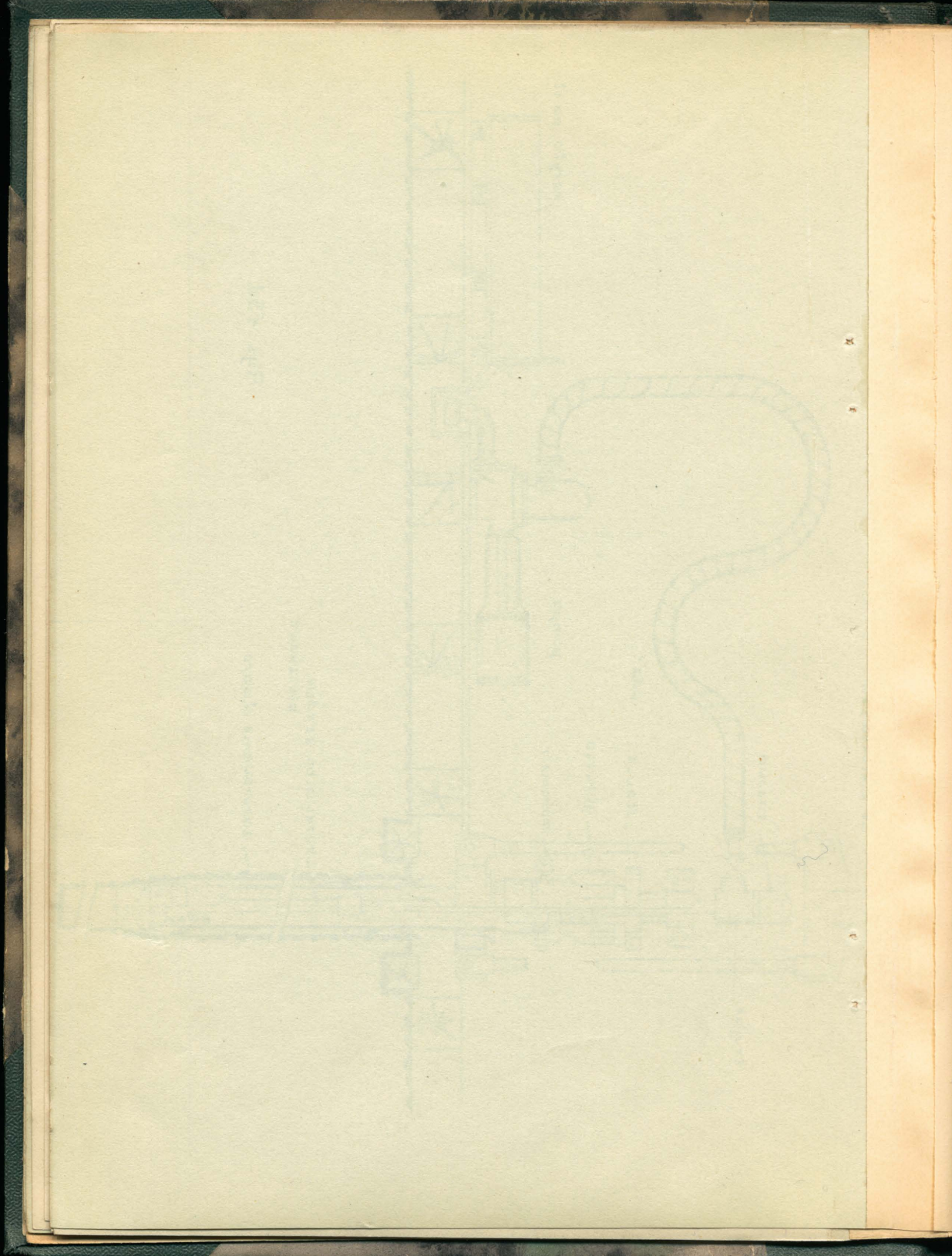

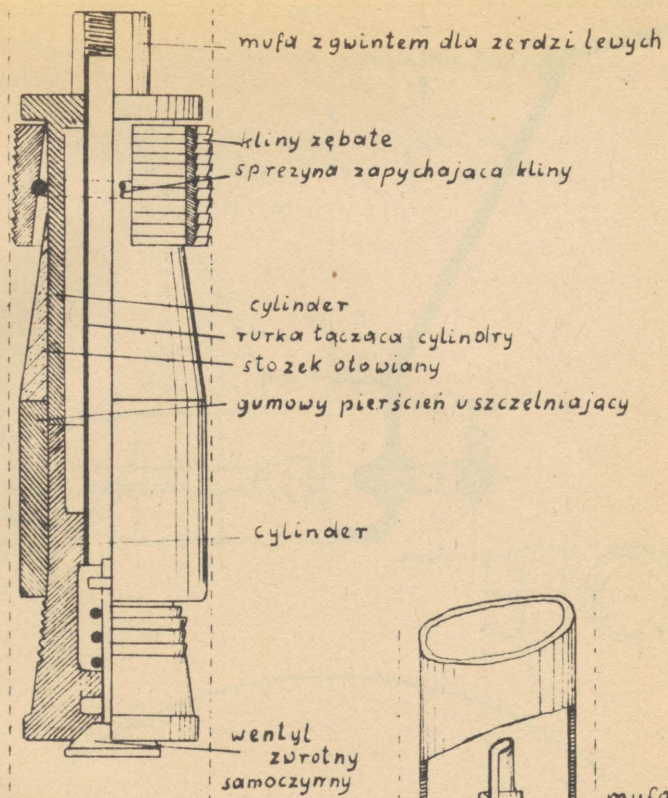

Rys. 15e.

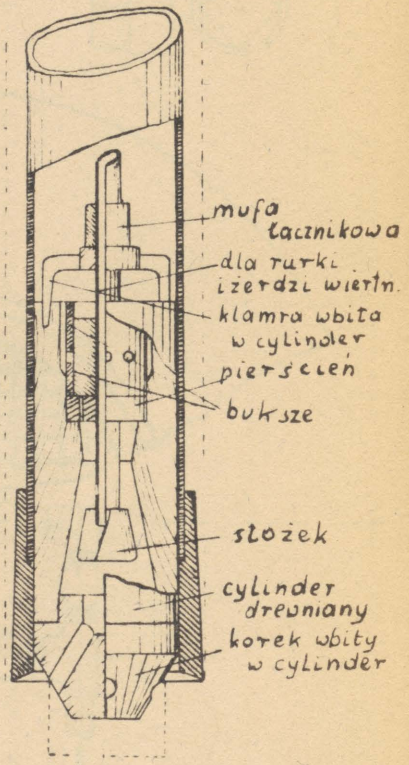

Rys. 15f

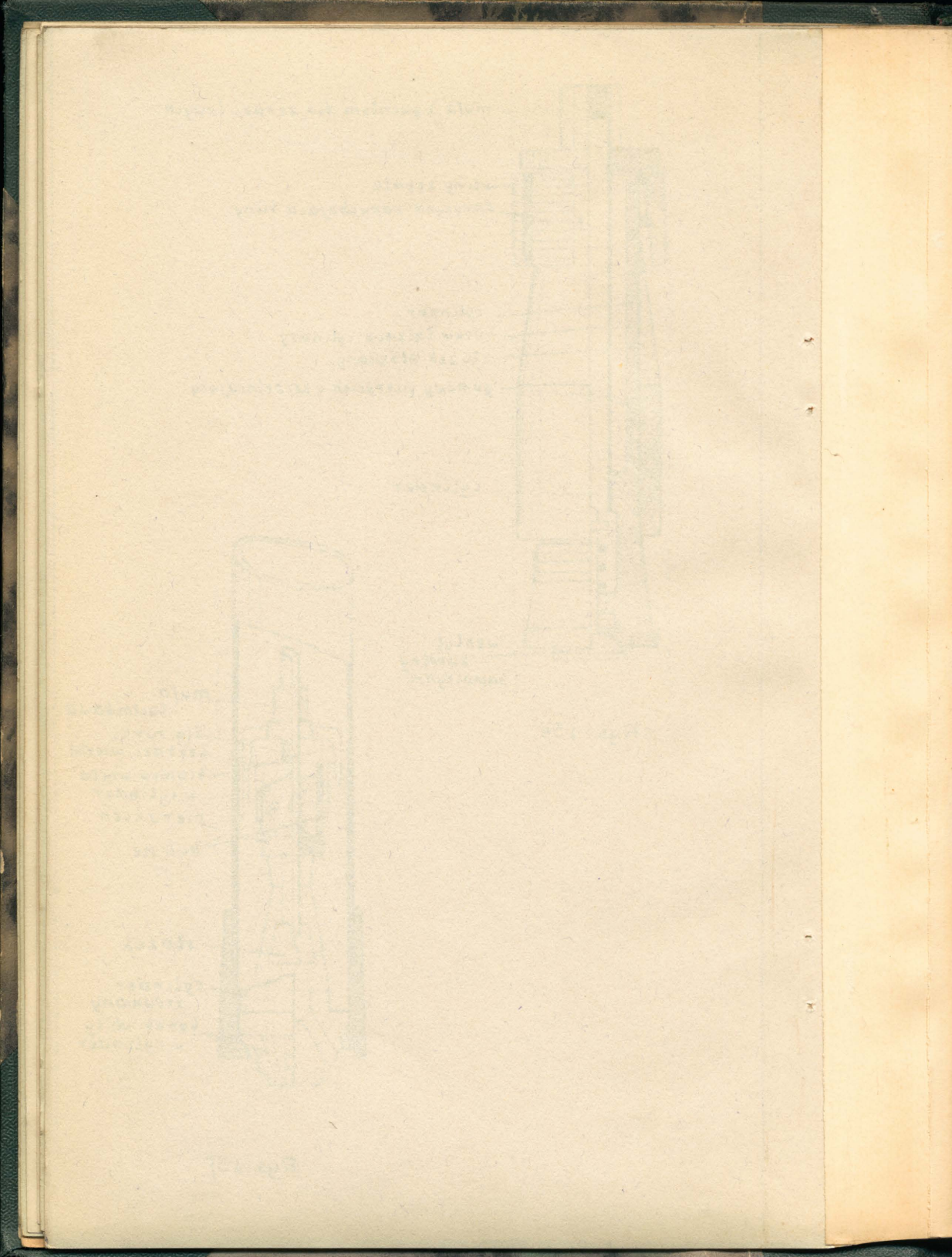

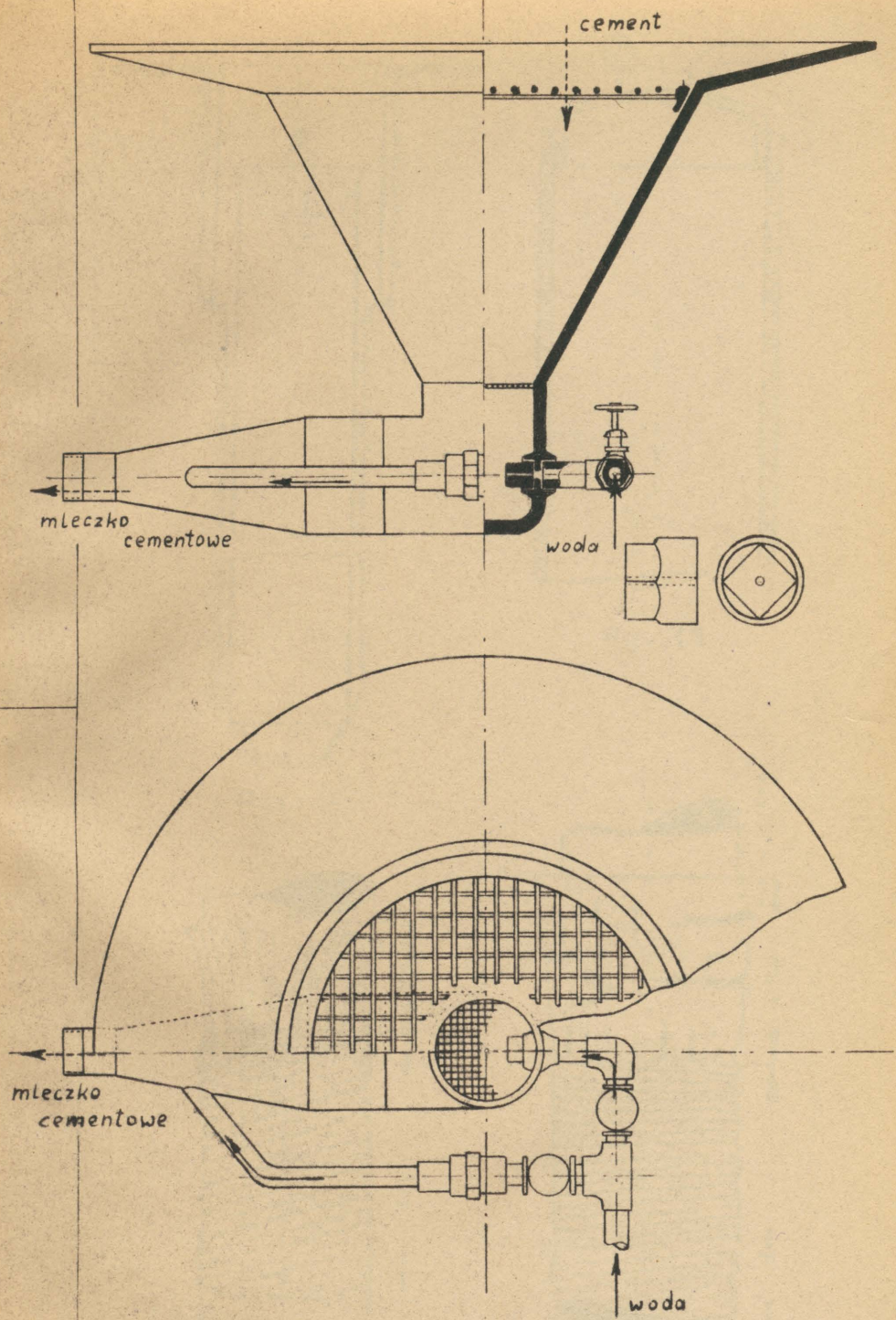

Rys.: 15g.

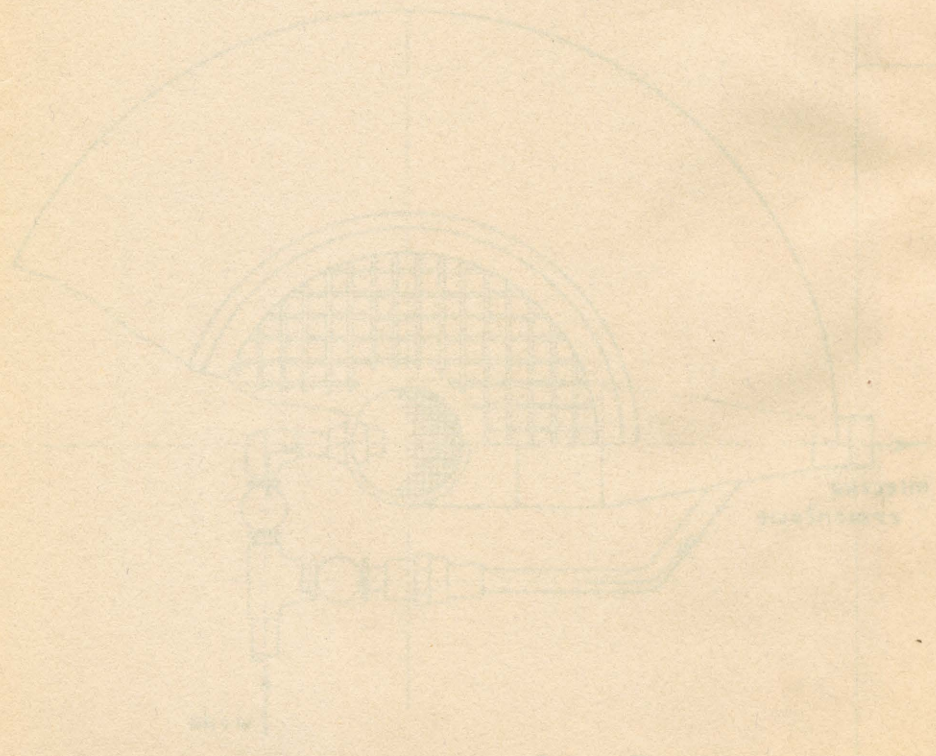
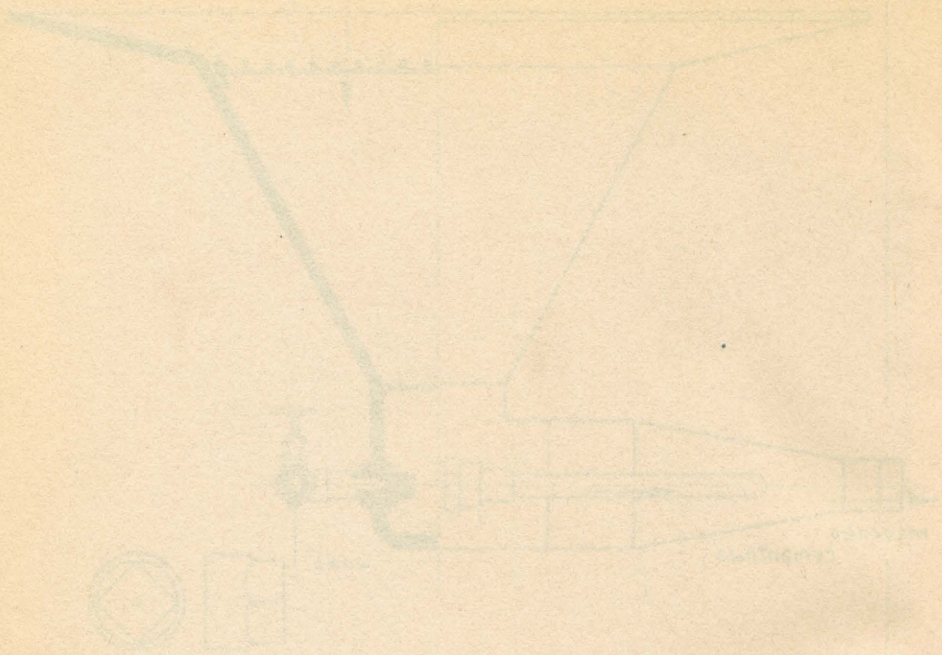

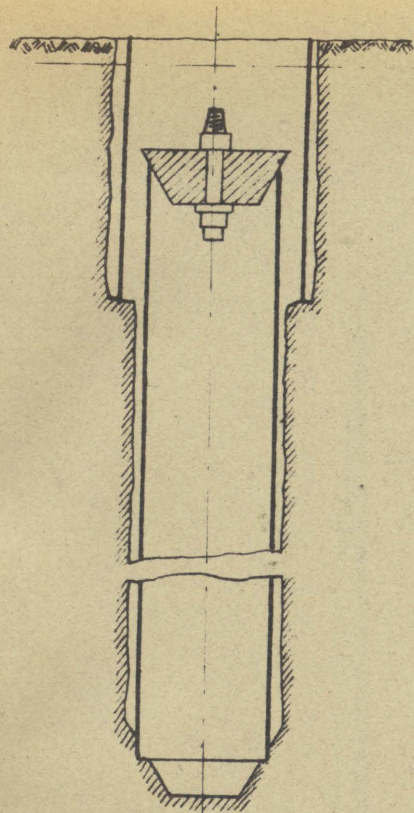

Rys. 14.

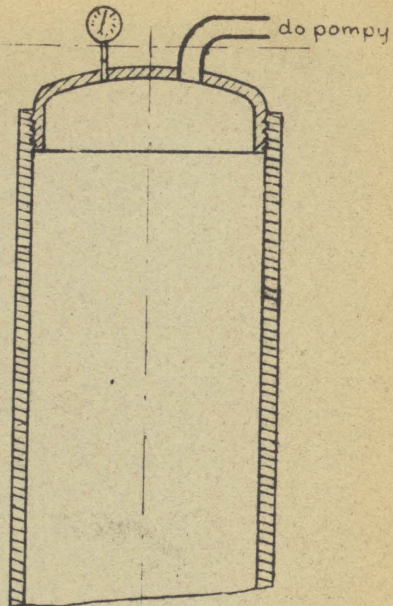

Rys. 15.

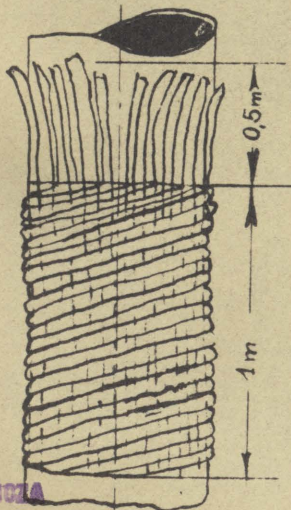

Rys. 16.

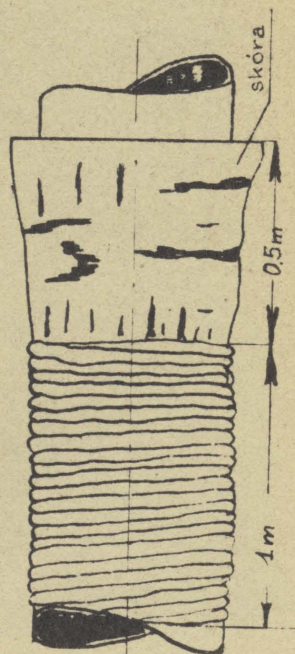

Rys. 17.

МЕАДИЦИНСКА БУКВАРНИЦА

Б

КА

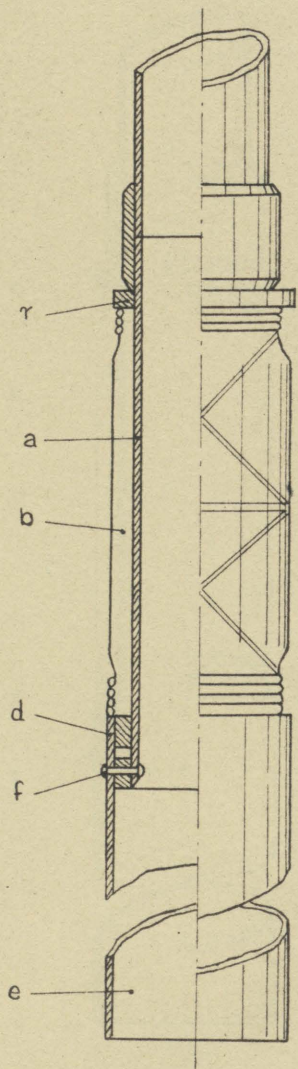

Rys.: 18.

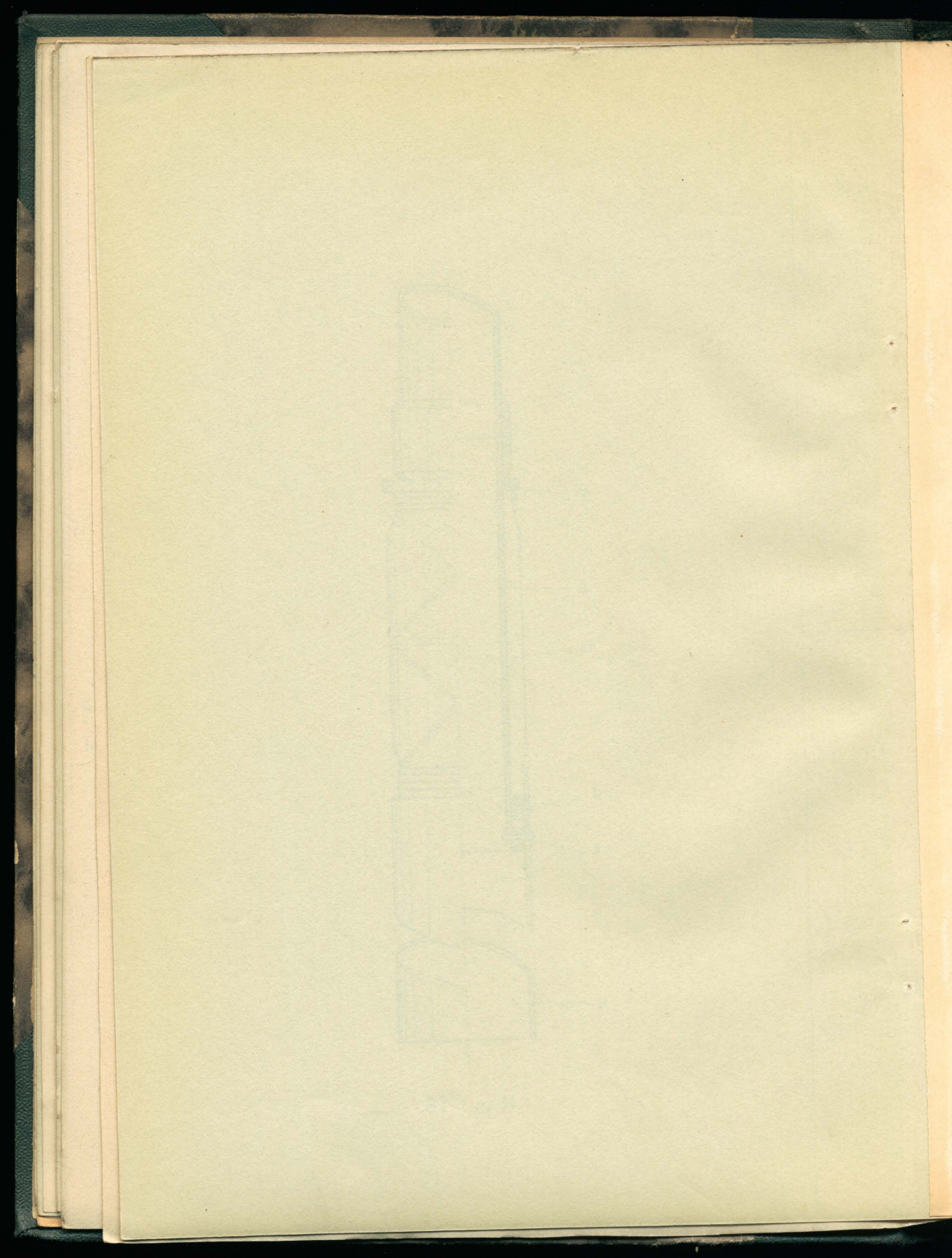

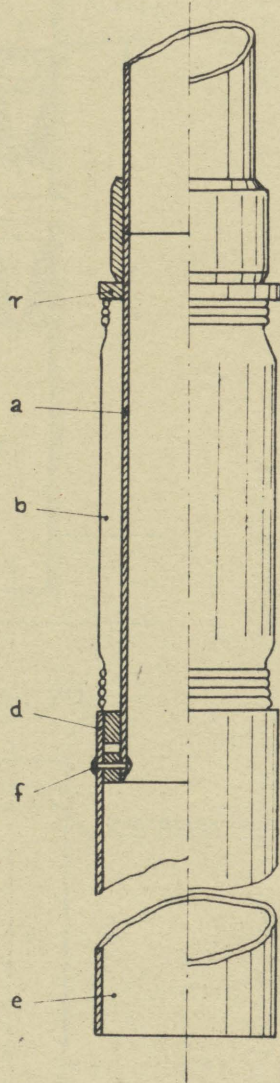

Rys. 19.

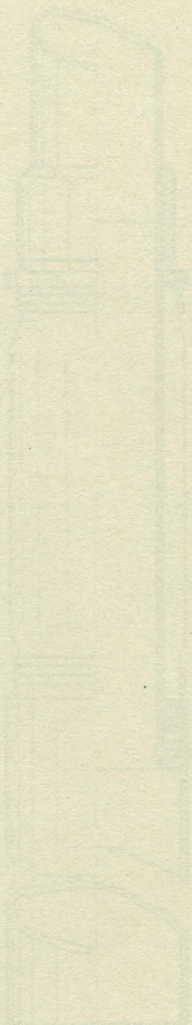

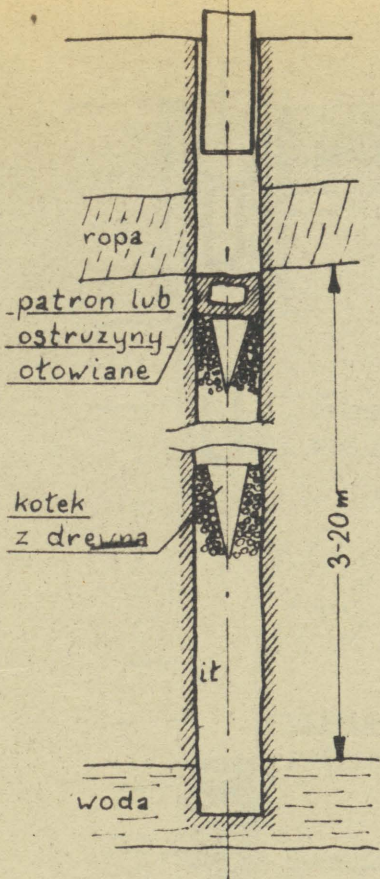

Rys.: 20.

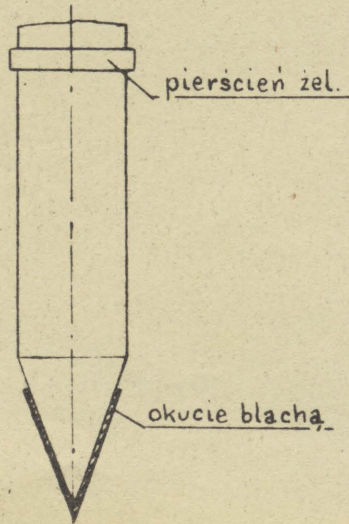

Rys.: 22.

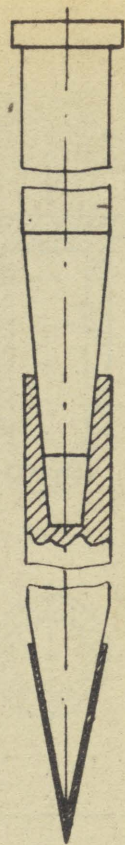

Rys.: 21.

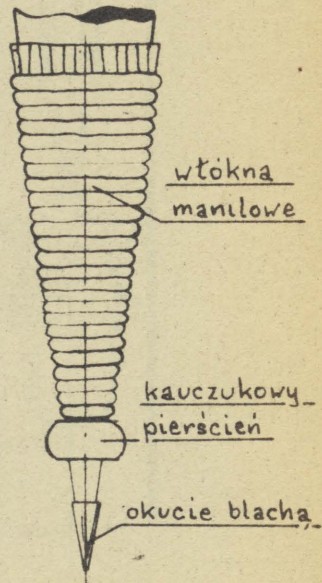

Rys.: 23.

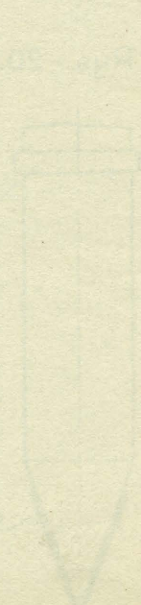
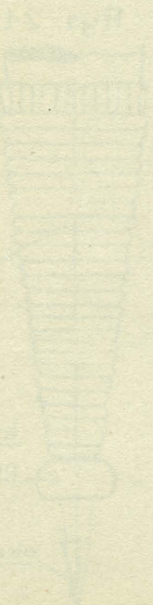
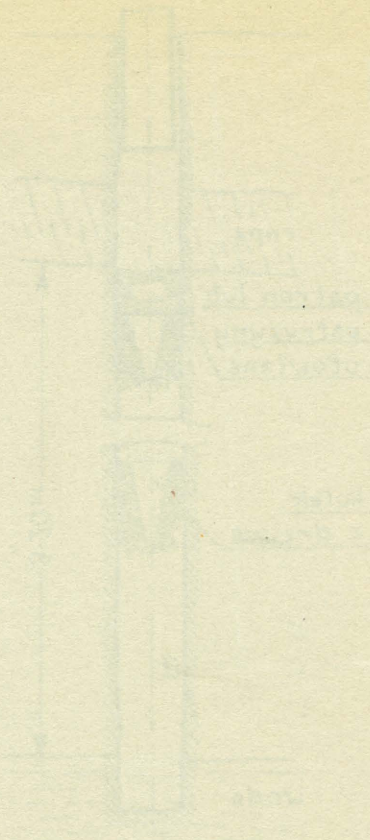
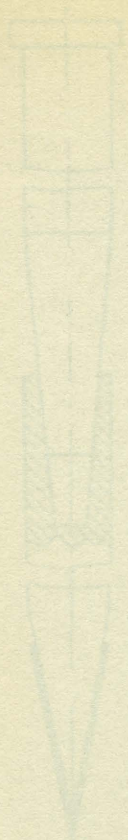

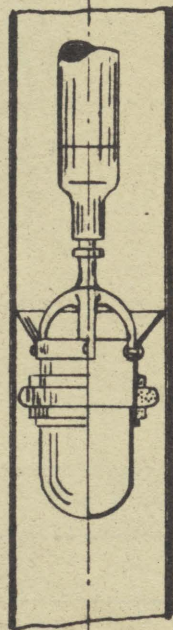
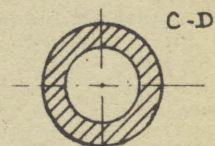
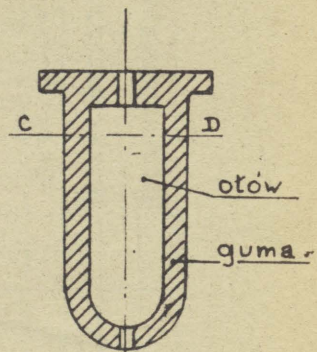
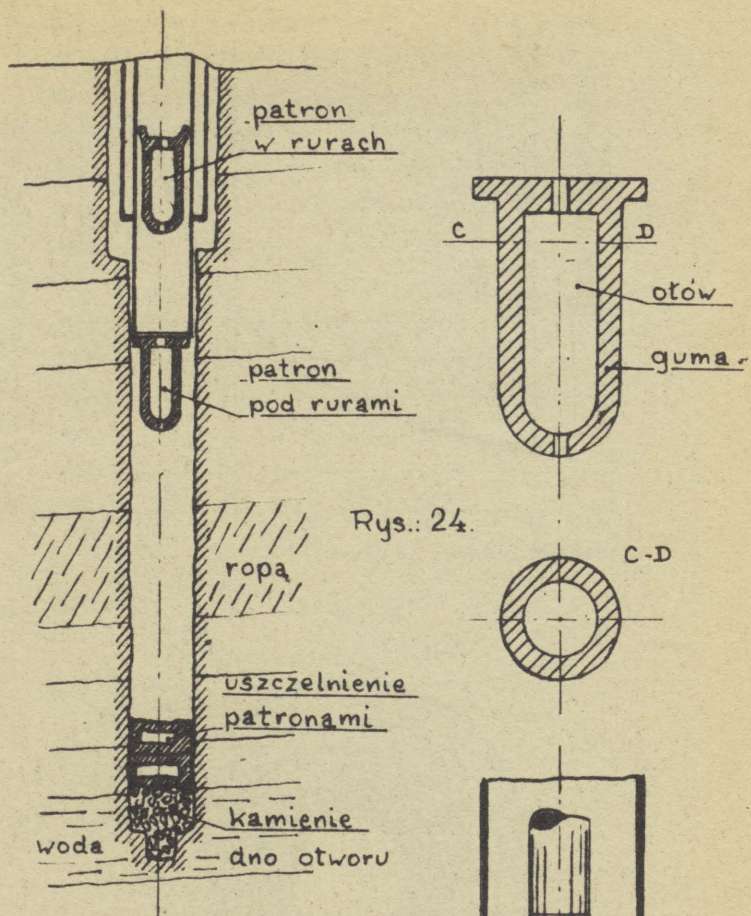

Rys.: 25.

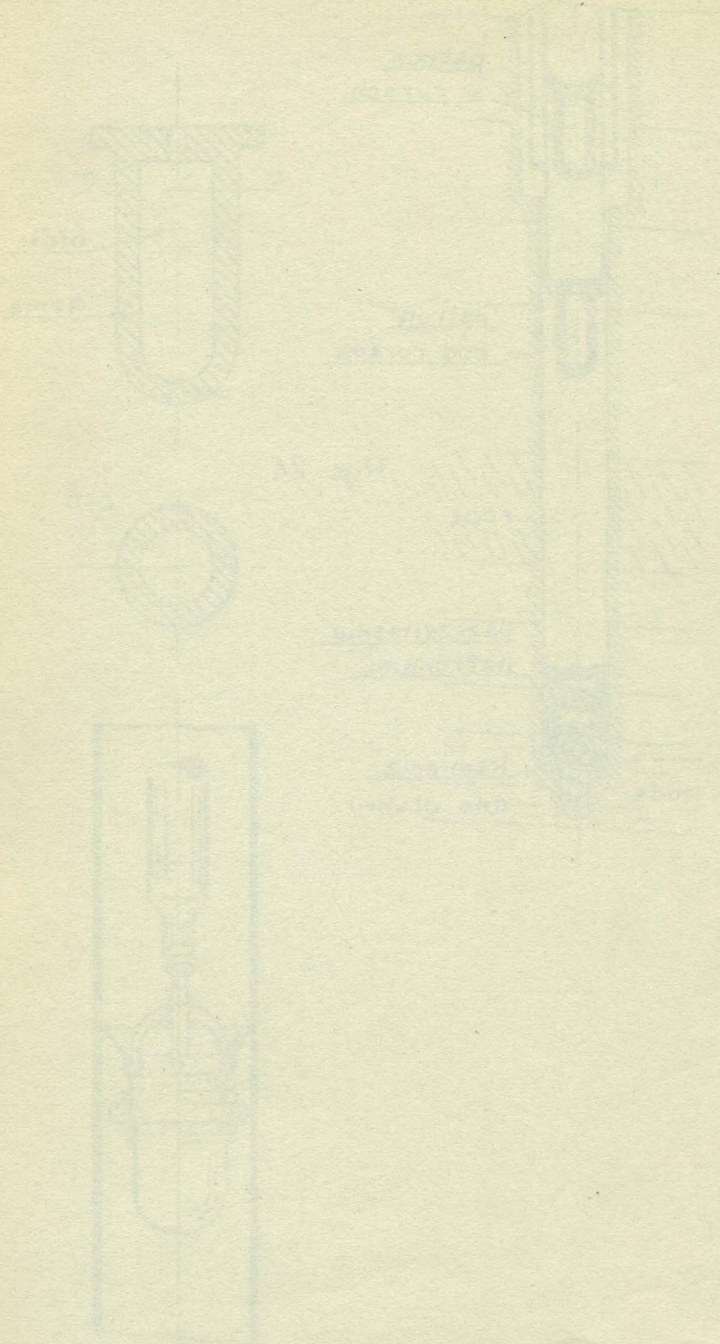

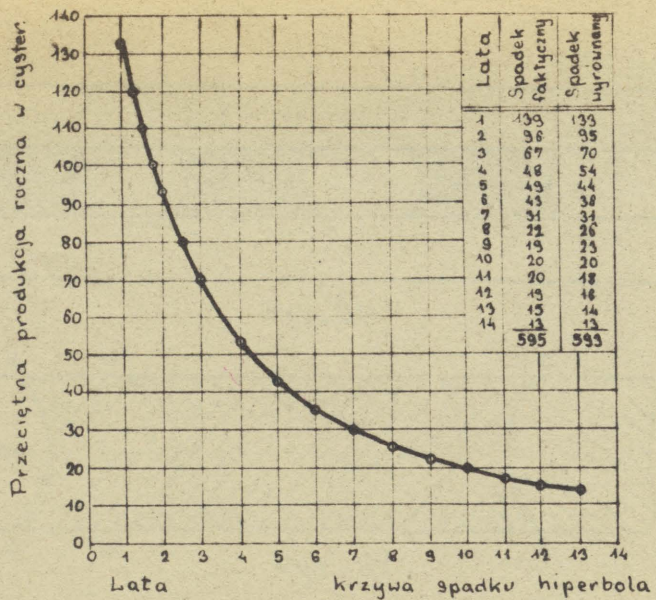

Rys.: 27.

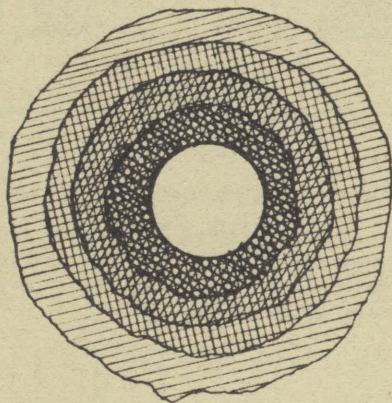

Rys.: 28.

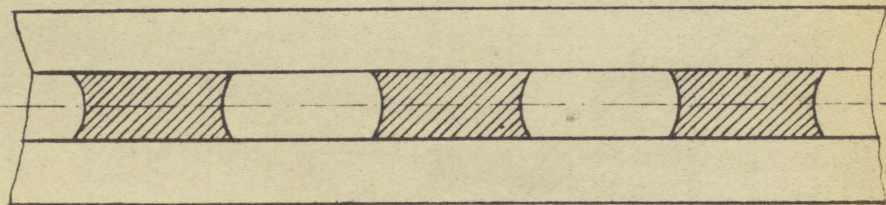

Rys.: 29.

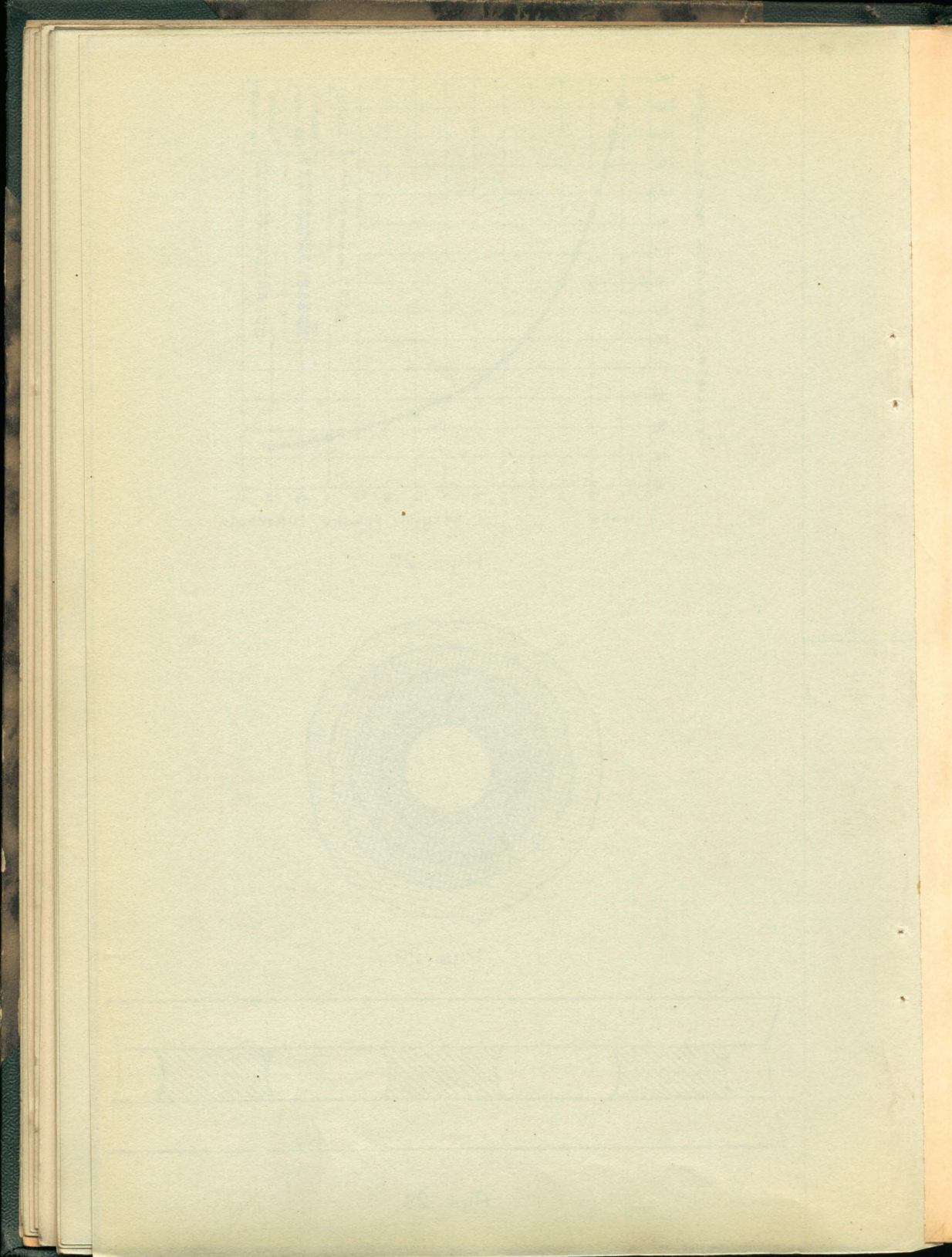

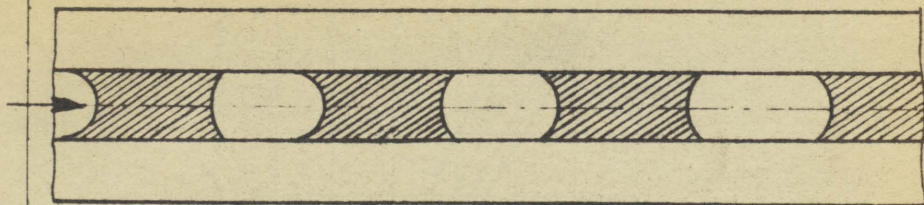

Rys.: 30.

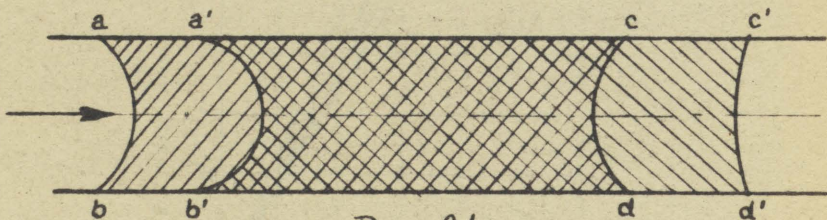

Rys.: 31.

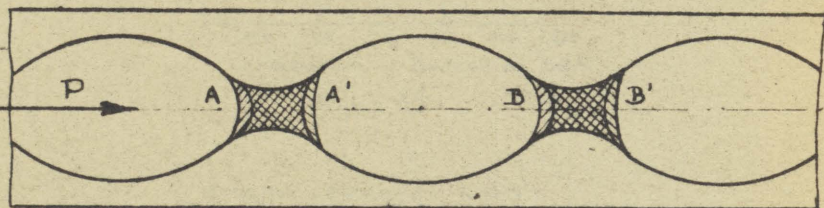

Rys.: 32.

ROZPUSSZCZALNOŚĆ GAZÓW W ROPIE:

- rozp. gazu Nr. 1 w ropie Nr. 2
- - - rozp. gazu Nr. 2 w ropie Nr. 2
- - - rozp. powietrza w ropie Nr. 1
- rozp. gazu Nr. 1 w ropie Nr. 1
- - - rozp. gazu Nr. 2 w ropie 0,8049
- - - rozp. gazu Nr. 1 w ropie Nr. 1
- - - rozp. gazu Nr. 2 w ropie Nr. 1

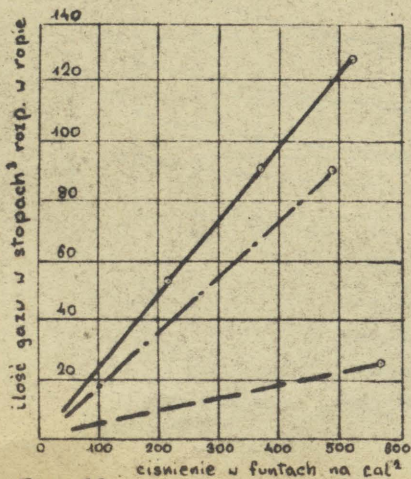

Rys.: 33.

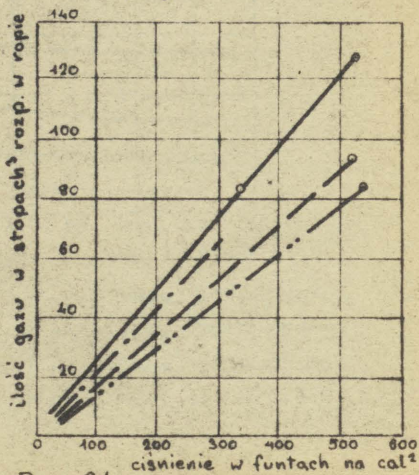

Rys.: 34.

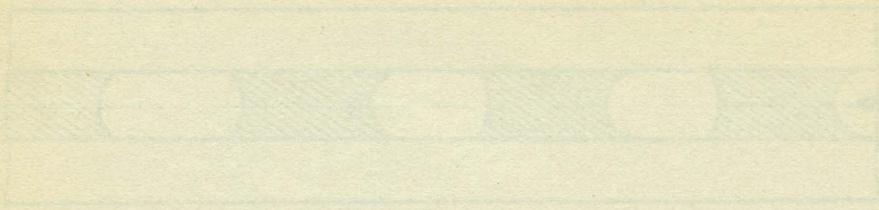
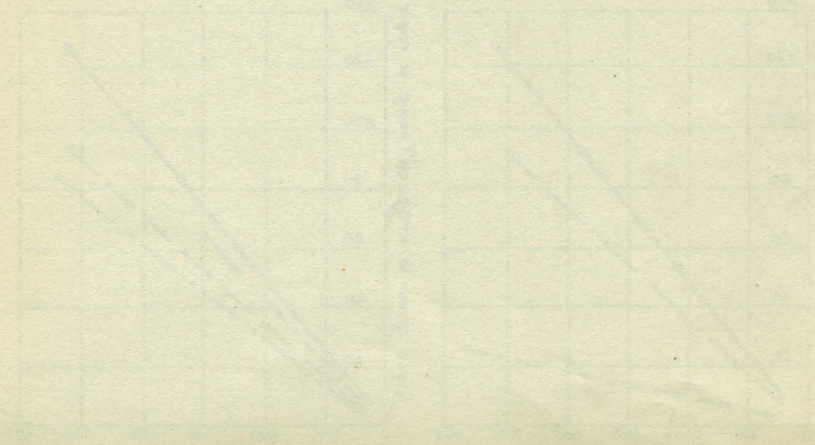
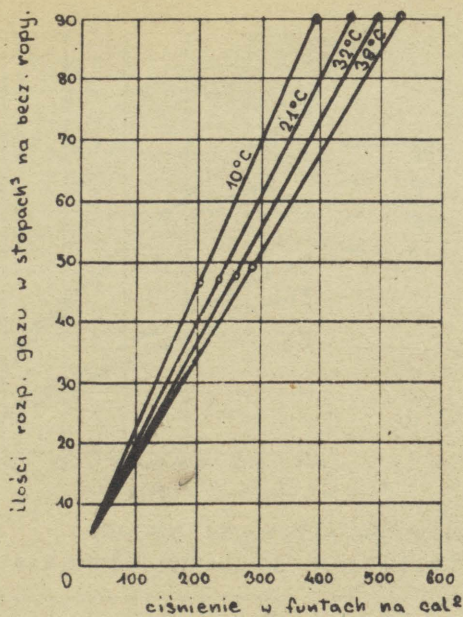

PLATE I
SECTION OF PIPE
SECTION OF PIPE
SECTION OF PIPE
SECTION OF PIPE
SECTION OF PIPE



KRZYWE ROZPUSSZCZALNOŚCI GAZU W ROPIE
W ZALEŻNOŚCI OD TEMPERATURY:



Rys.: 35.

ZMIANY LEPKOŚCI ROPY

W ZALEŻNOŚCI OD ILOŚCI ROZPUSZCZ. GAZU I TEMP.:

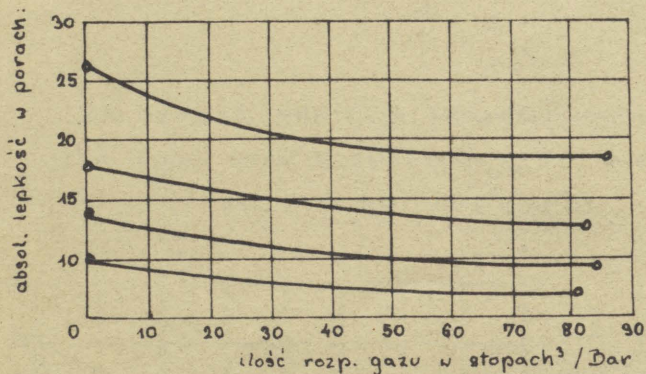

krzywa 1 przy temp. 50°F (10°C)
 krzywa 2 przy temp. 70°F (21°C)
 krzywa 3 przy temp. 90°F (32°C)
 krzywa 4 przy temp. 100°F (43°C)

Rys.: 36.

TEMPERATURE RECORD

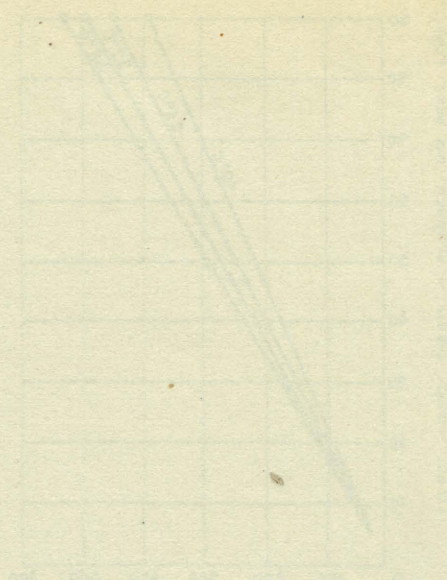

TEMPERATURE RECORD

TEMPERATURE RECORD

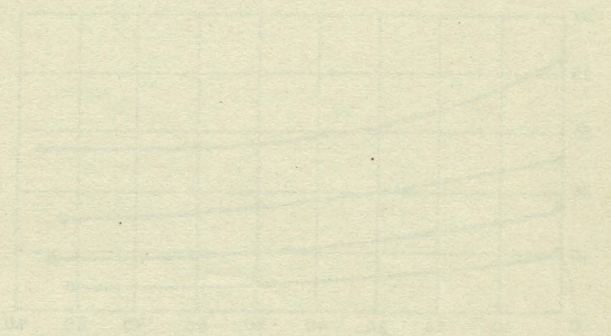

TEMPERATURE RECORD

PROCENTOWY SPADEK LEPKOŚCI
 ROPY ZAWIER. GAZ ROZPUSZCZ. POD CIŚNIENIEM:

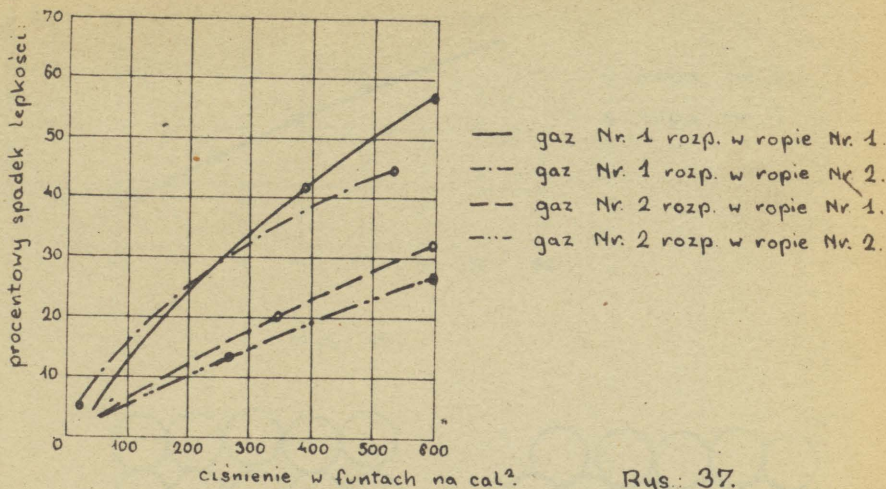

Rys. 37.

SPADEK LEPKOŚCI ROPY NR. 1.
 W ZALEŻNOŚCI OD ILOŚCI ROZPUSZCZ. W NIEJ GAZU:

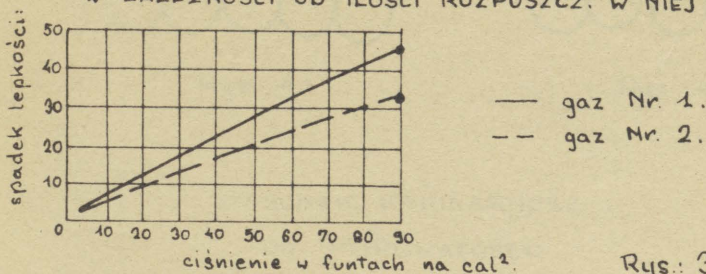

Rys. 38.

ZALEŻNOŚĆ NAPIĘCIA POWIERZCHNIOWEGO
 DLA ILOŚCI GAZU ROZPUSZCZONEGO W ROPIE
 PRZY TEMP. 70°F (21°C).

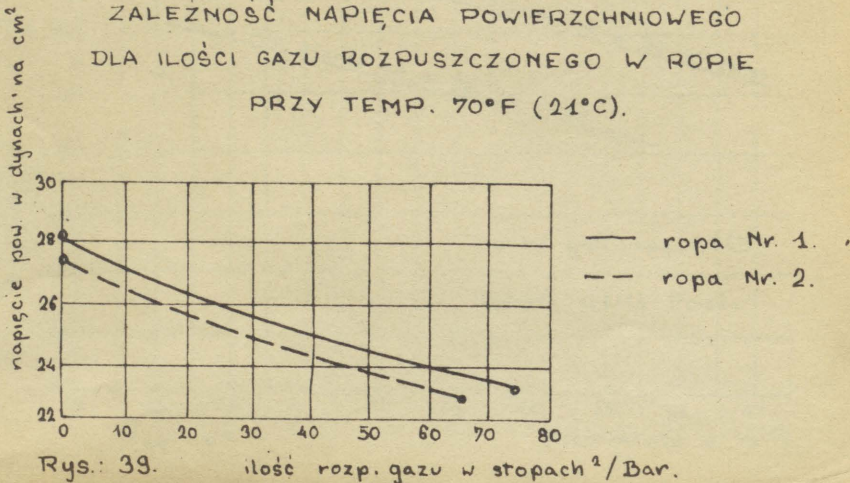

Rys. 39.

ilość rozp. gazu w stopach²/Bar.

THE UNIVERSITY OF CHICAGO
DEPARTMENT OF CHEMISTRY

REPORT OF THE
COMMISSIONERS OF THE
LAND OFFICE
FOR THE YEAR 1880

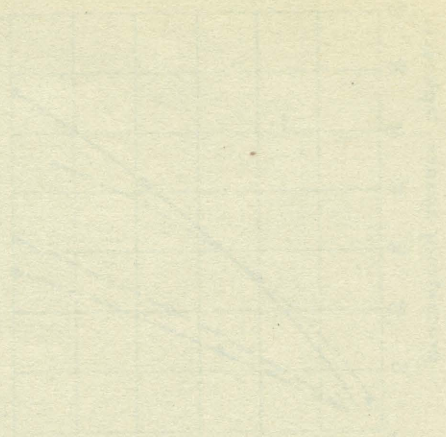

THE UNIVERSITY OF CHICAGO
DEPARTMENT OF CHEMISTRY
REPORT OF THE
COMMISSIONERS OF THE
LAND OFFICE
FOR THE YEAR 1880



THE UNIVERSITY OF CHICAGO
DEPARTMENT OF CHEMISTRY
REPORT OF THE
COMMISSIONERS OF THE
LAND OFFICE
FOR THE YEAR 1880

THE UNIVERSITY OF CHICAGO
DEPARTMENT OF CHEMISTRY
REPORT OF THE
COMMISSIONERS OF THE
LAND OFFICE
FOR THE YEAR 1880



PROCENTOWY SPADEK
NAPIĘCIA POWIERZCHNIOWEGO

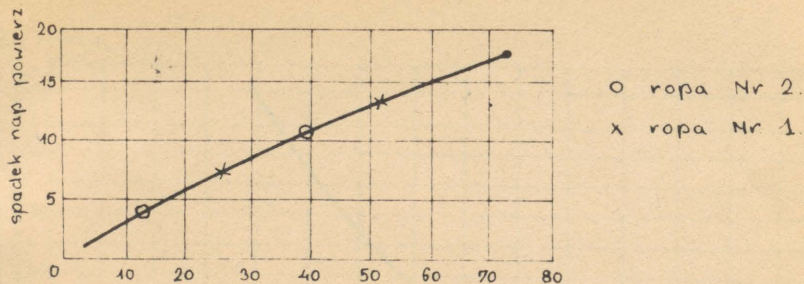

Rys.: 40.

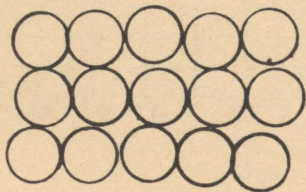

Rys.: 41

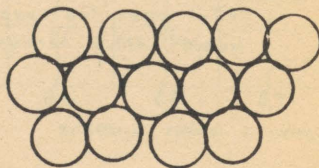

Rys.: 42.

STOSUNEK KAPILARNOŚCI
DO POROWATOŚCI:

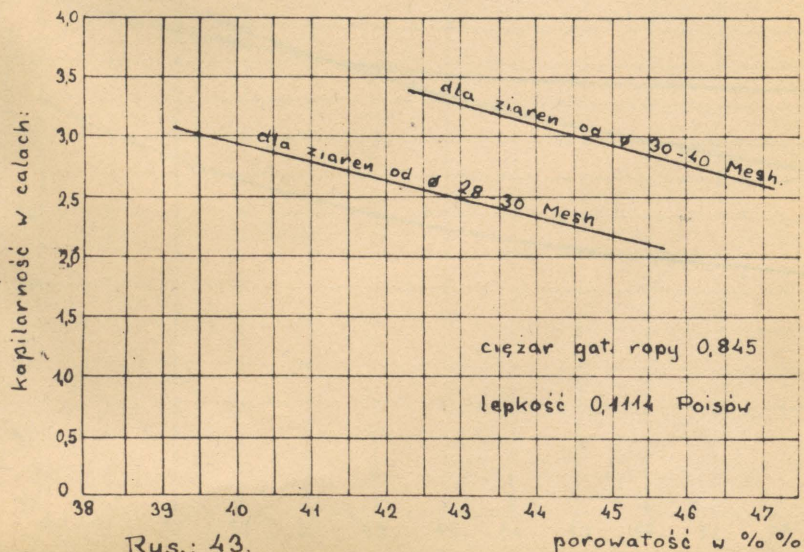

Rys.: 43.



Faint, illegible text or markings, possibly bleed-through from the reverse side of the page.

STOSUNEK KAPILARNOSCI DO GRUBOSCI ZIARN:

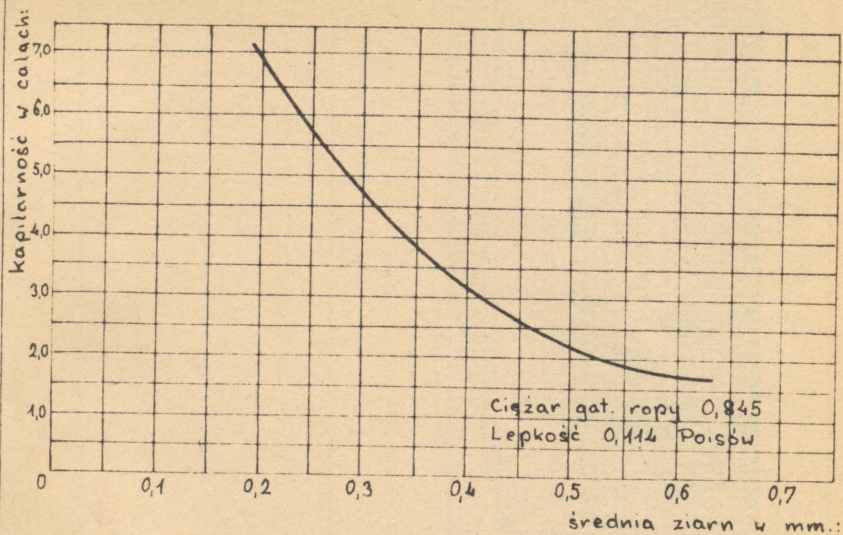

Rys.: 44.

WPLYW TEMPERATURY NA SIŁĘ
WŁOSKOWATOŚCI PIASKOWCA:

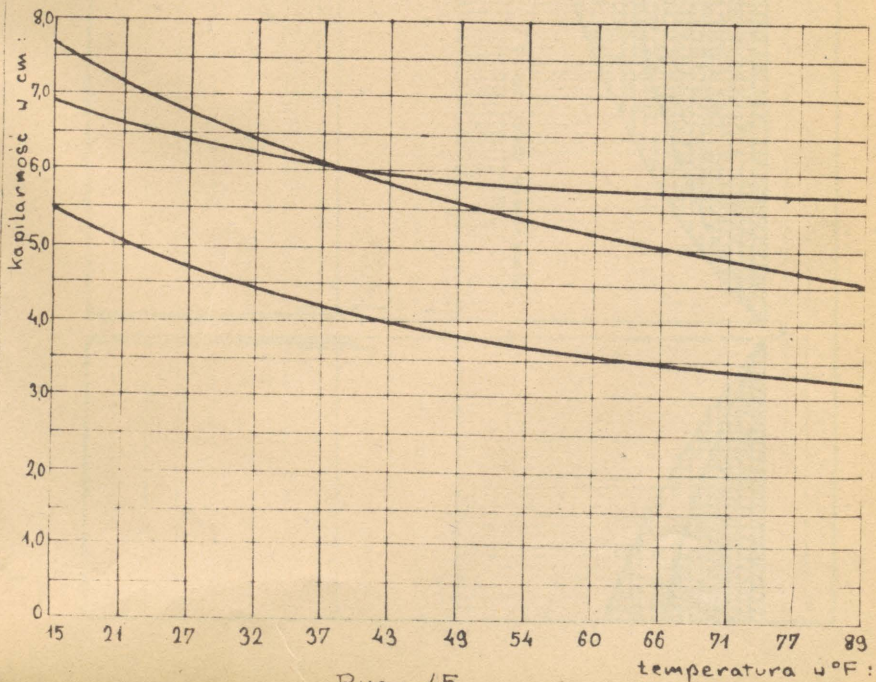

Rys.: 45.



ST. LOUIS, MO.

1911

TEMPERATURE RECORD



ST. LOUIS, MO.

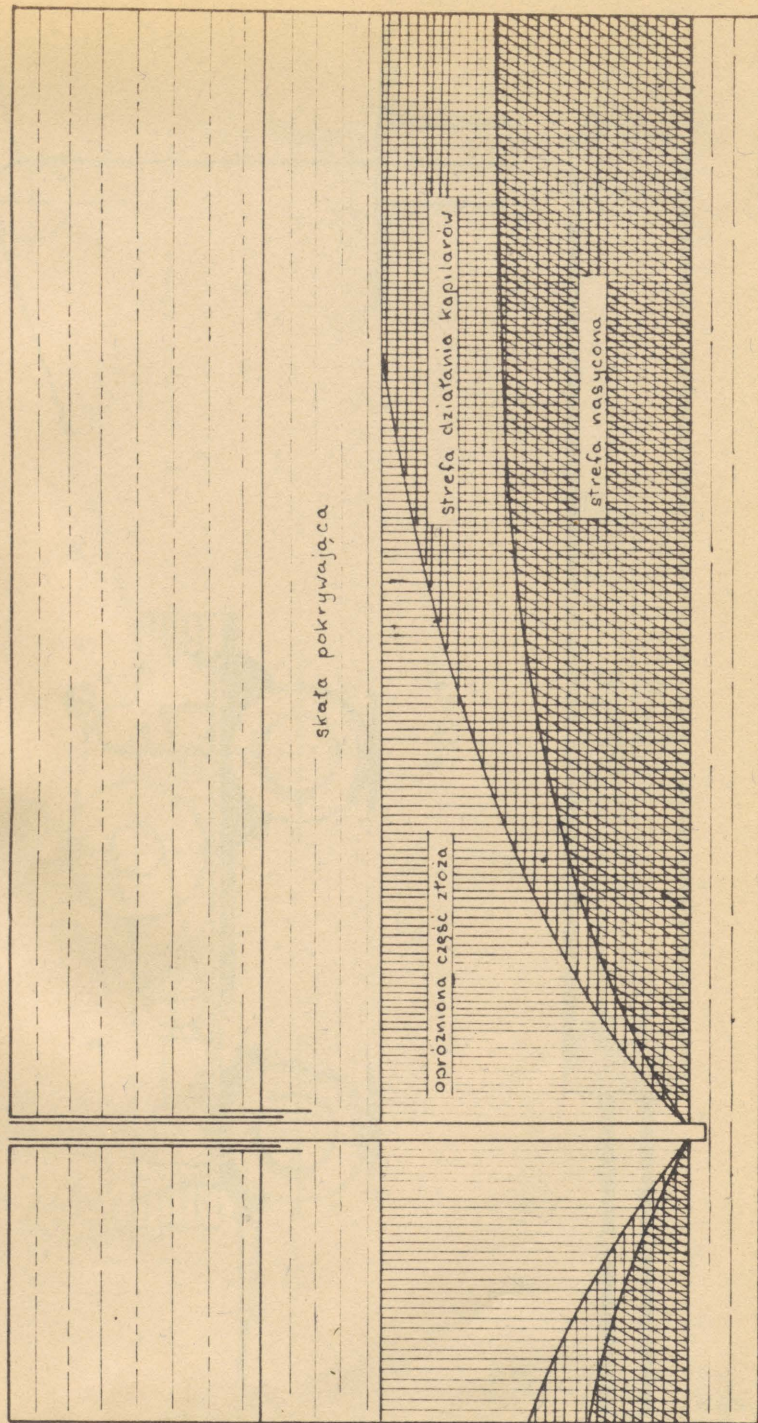

Rys.: 46.

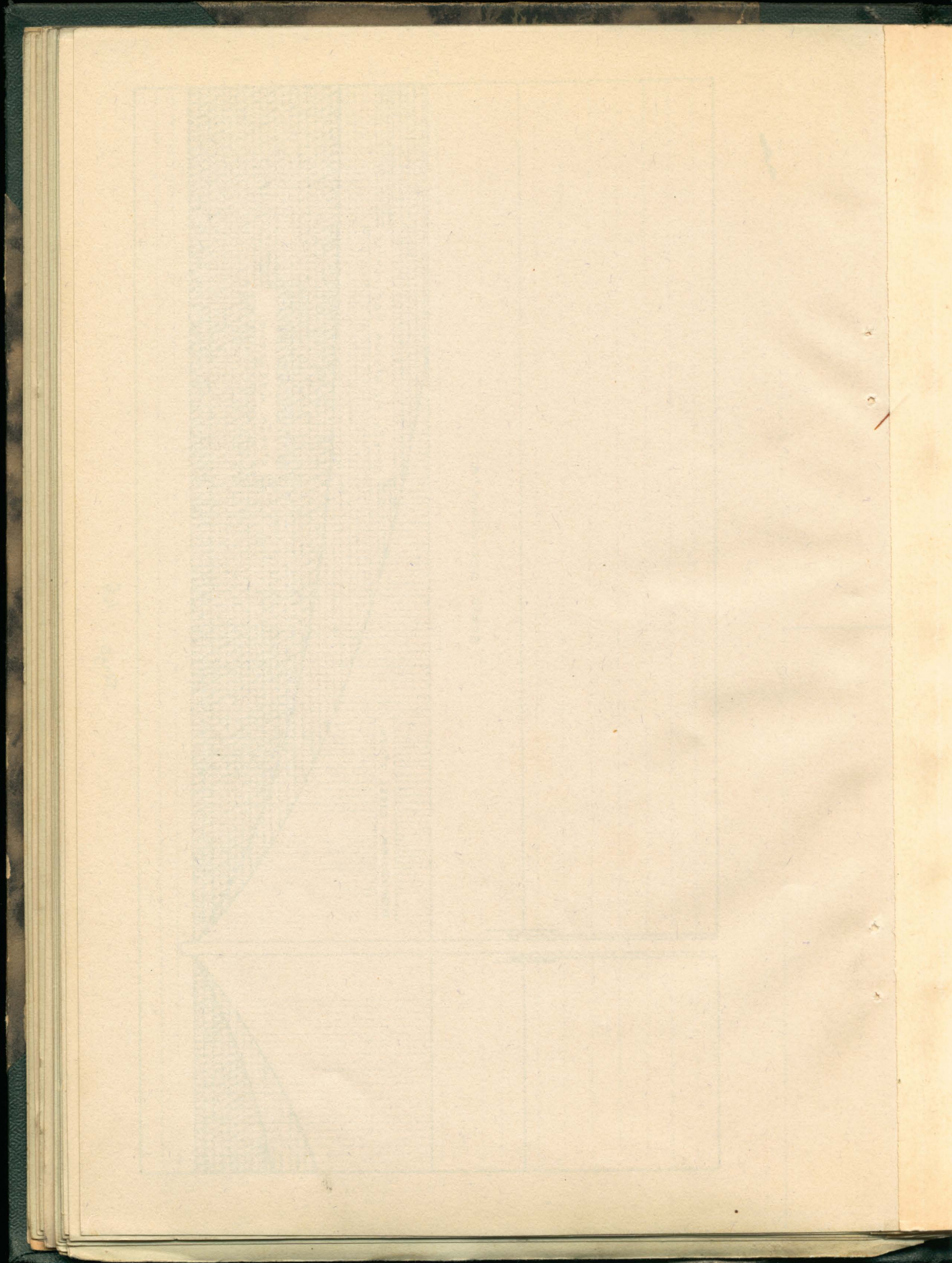

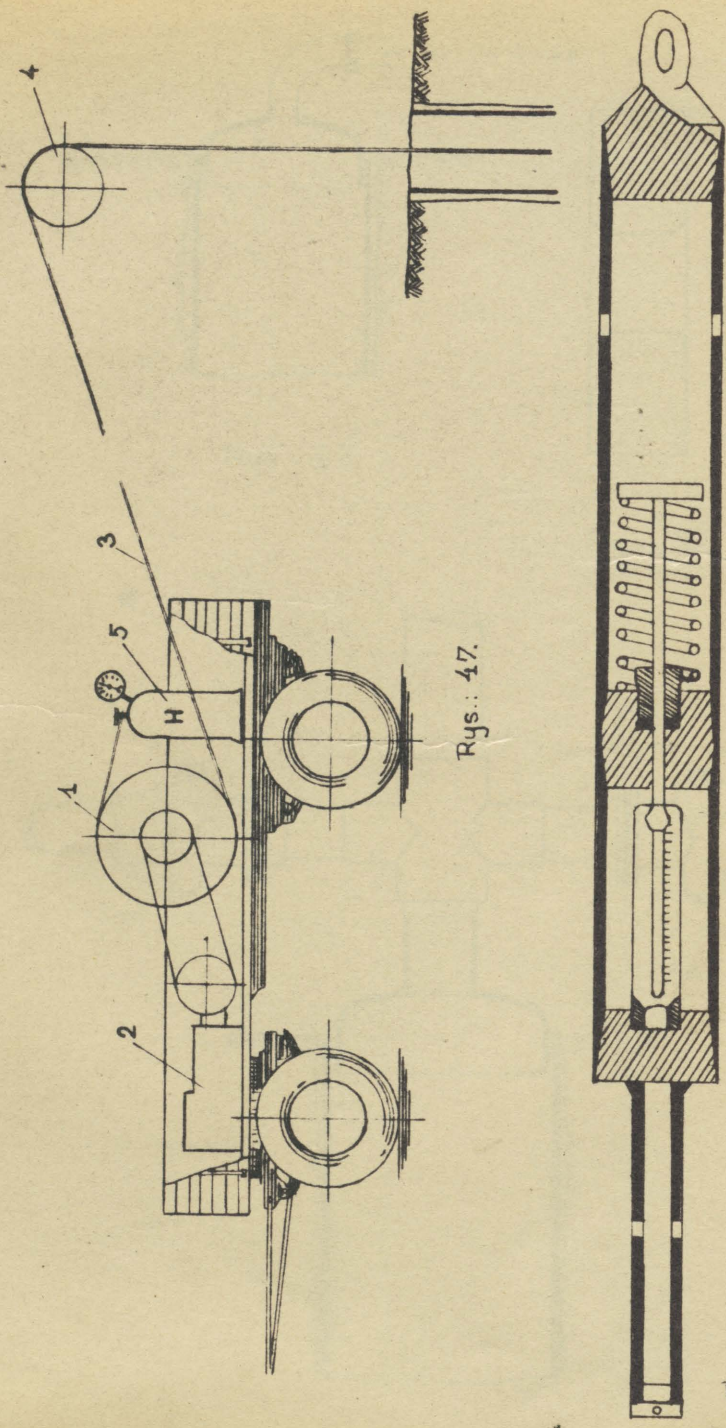

Rys.: 47.

Rys.: 48.

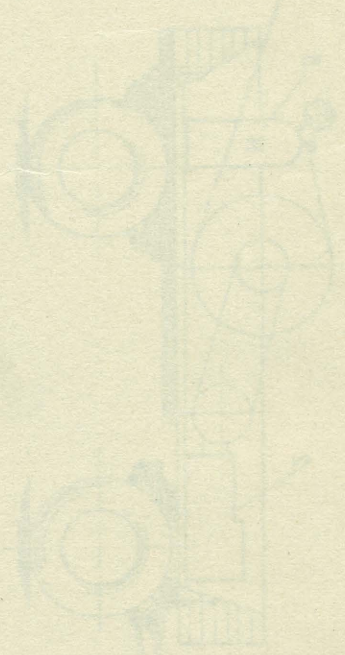
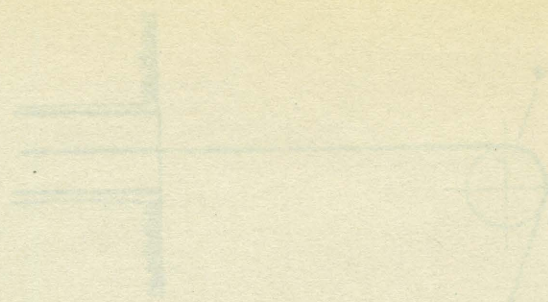

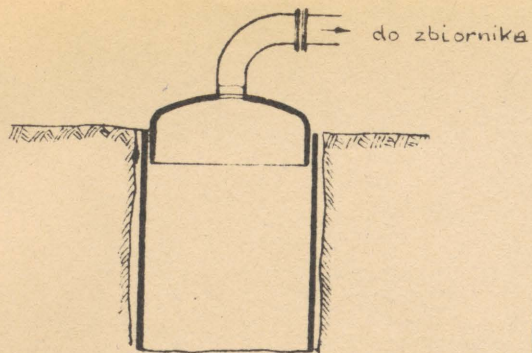

Rys. 49.

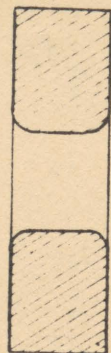

Rys. 52.

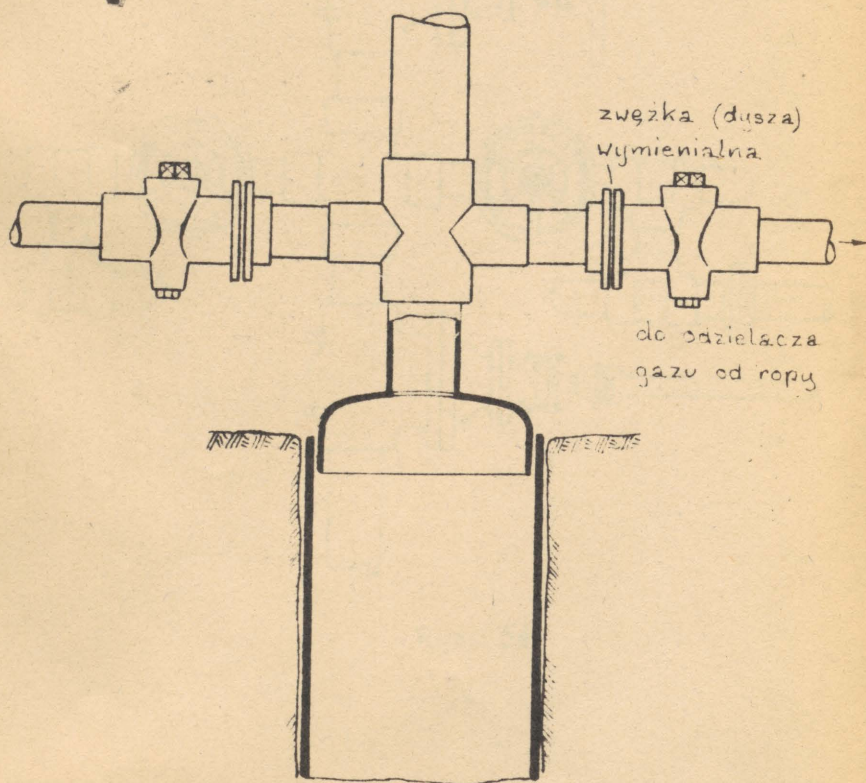

Rys. 53.

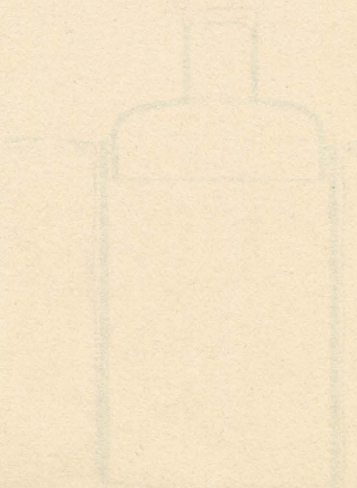
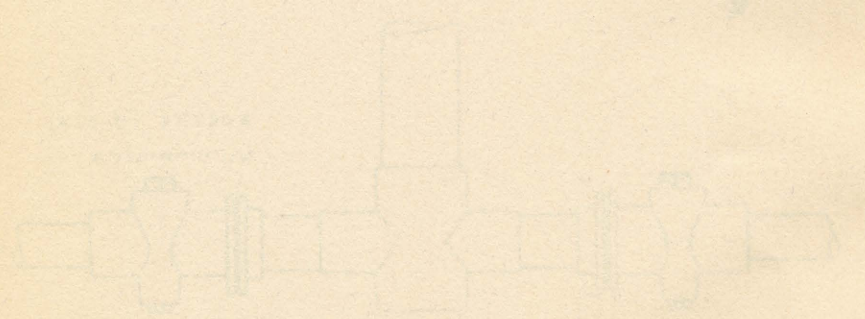
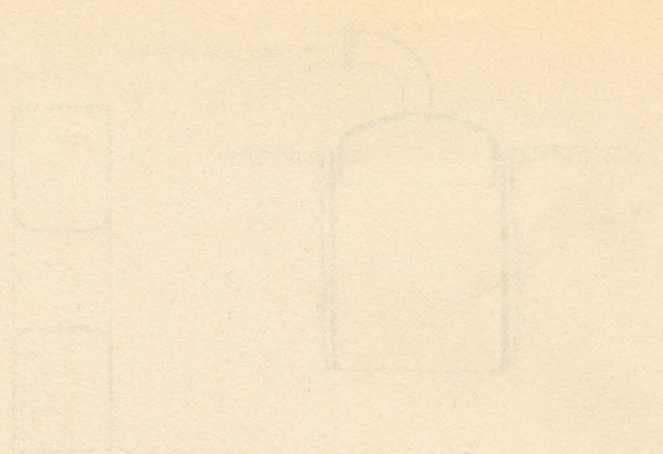

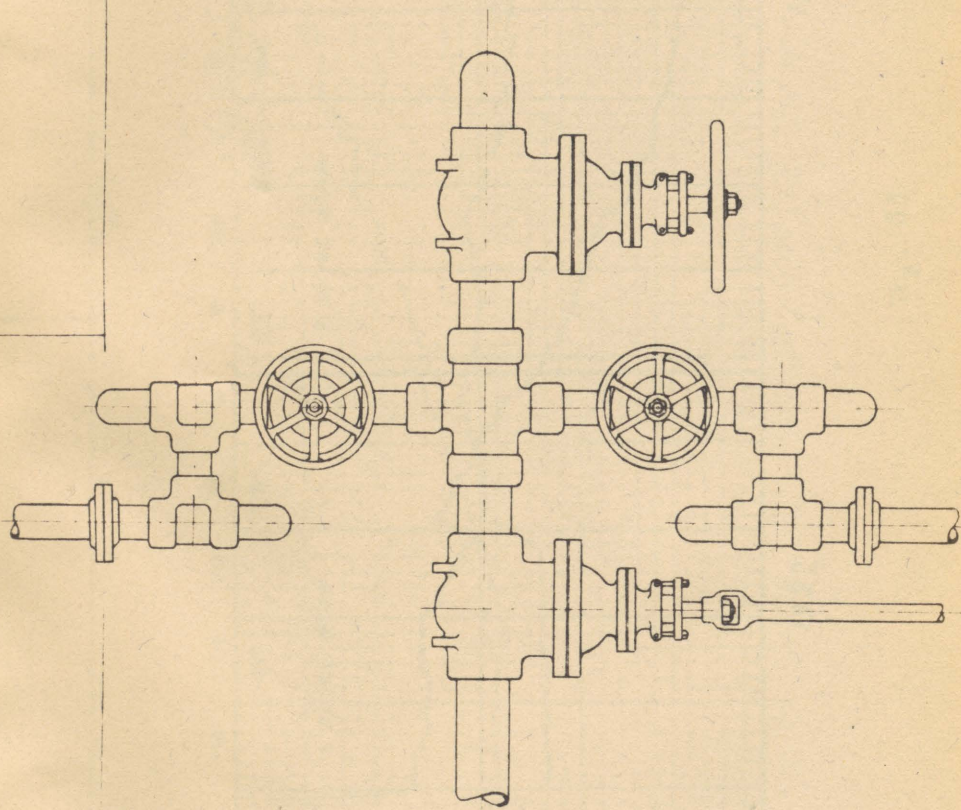

Rys.: 54.

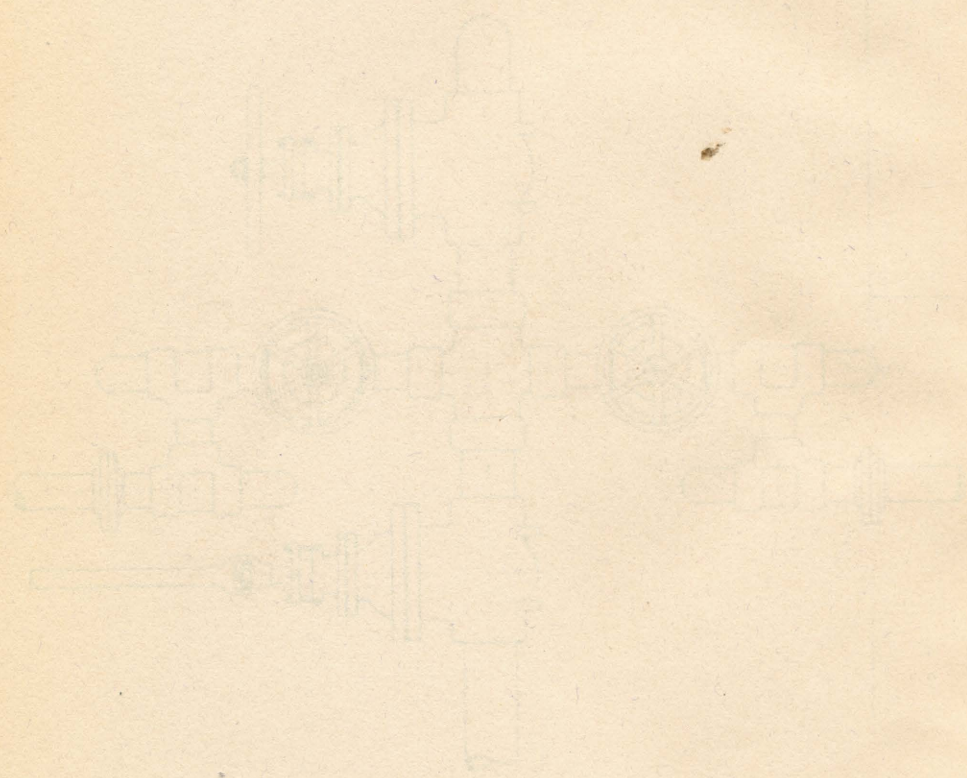

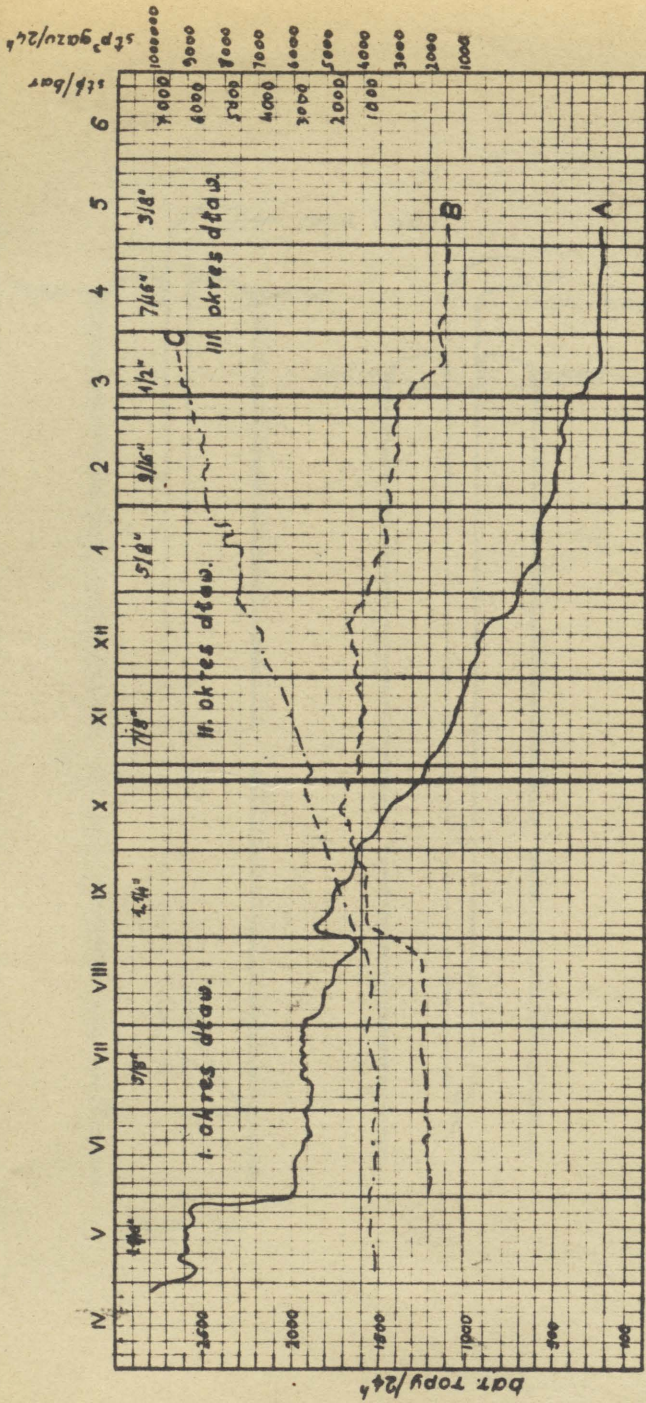

1927

1928

Rys.: 55.

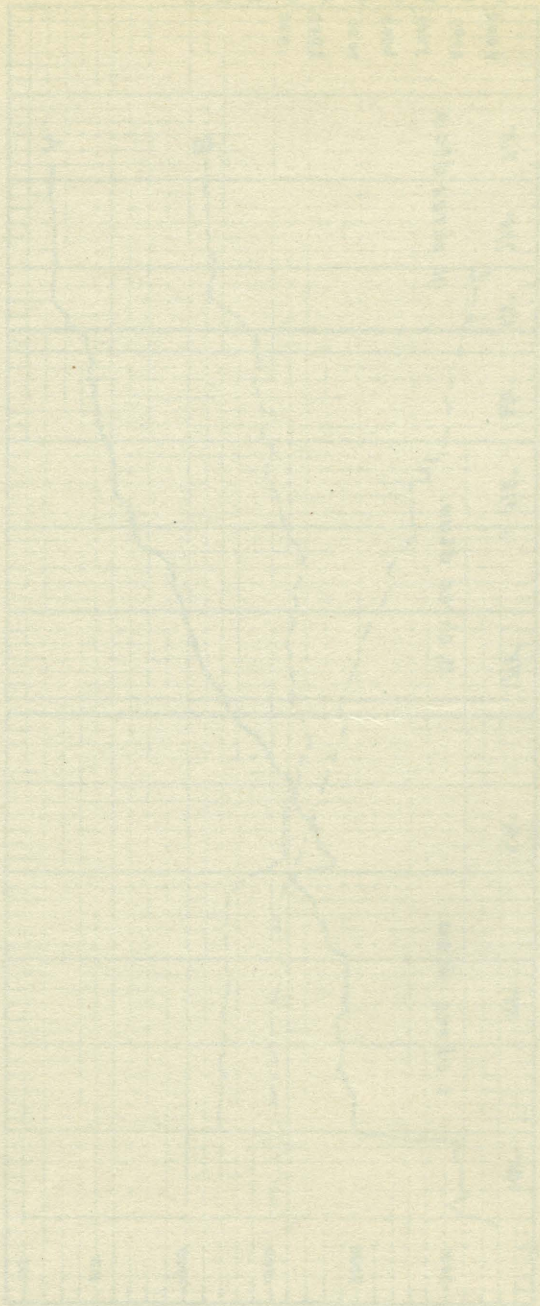

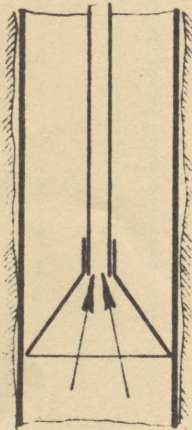
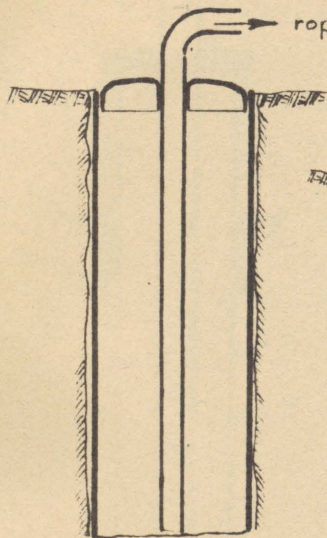

Rys.: 56.

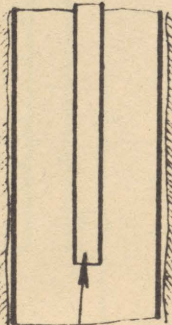
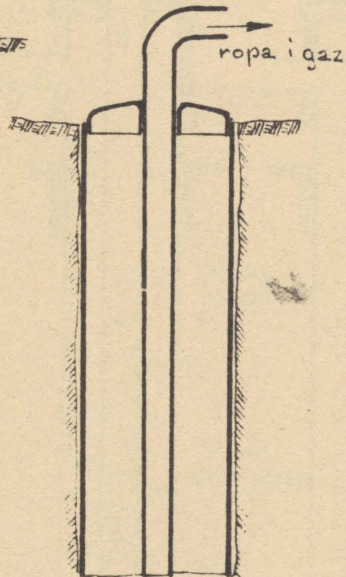

Rys.: 57.

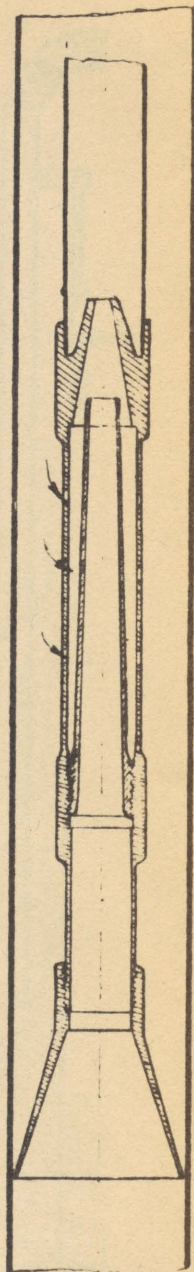

Rys.: 58.

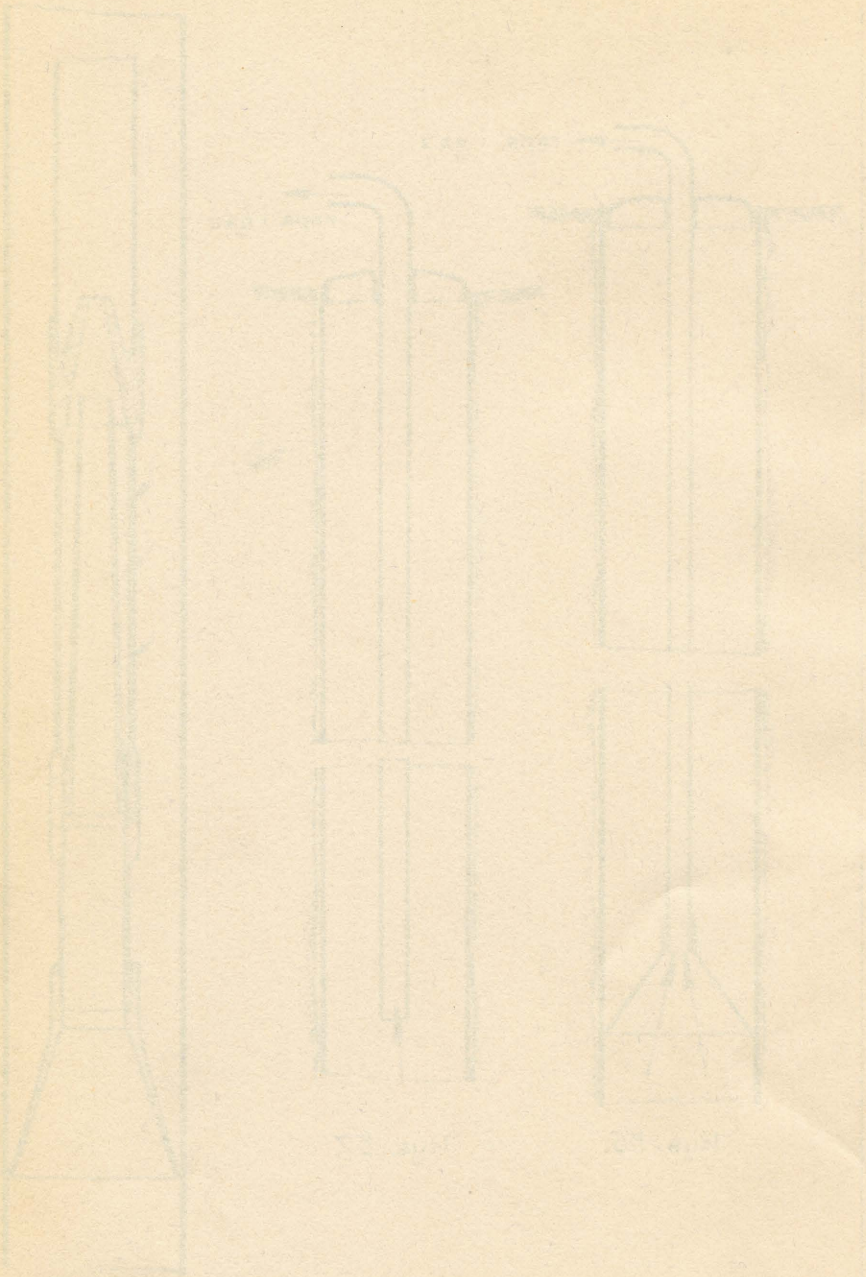

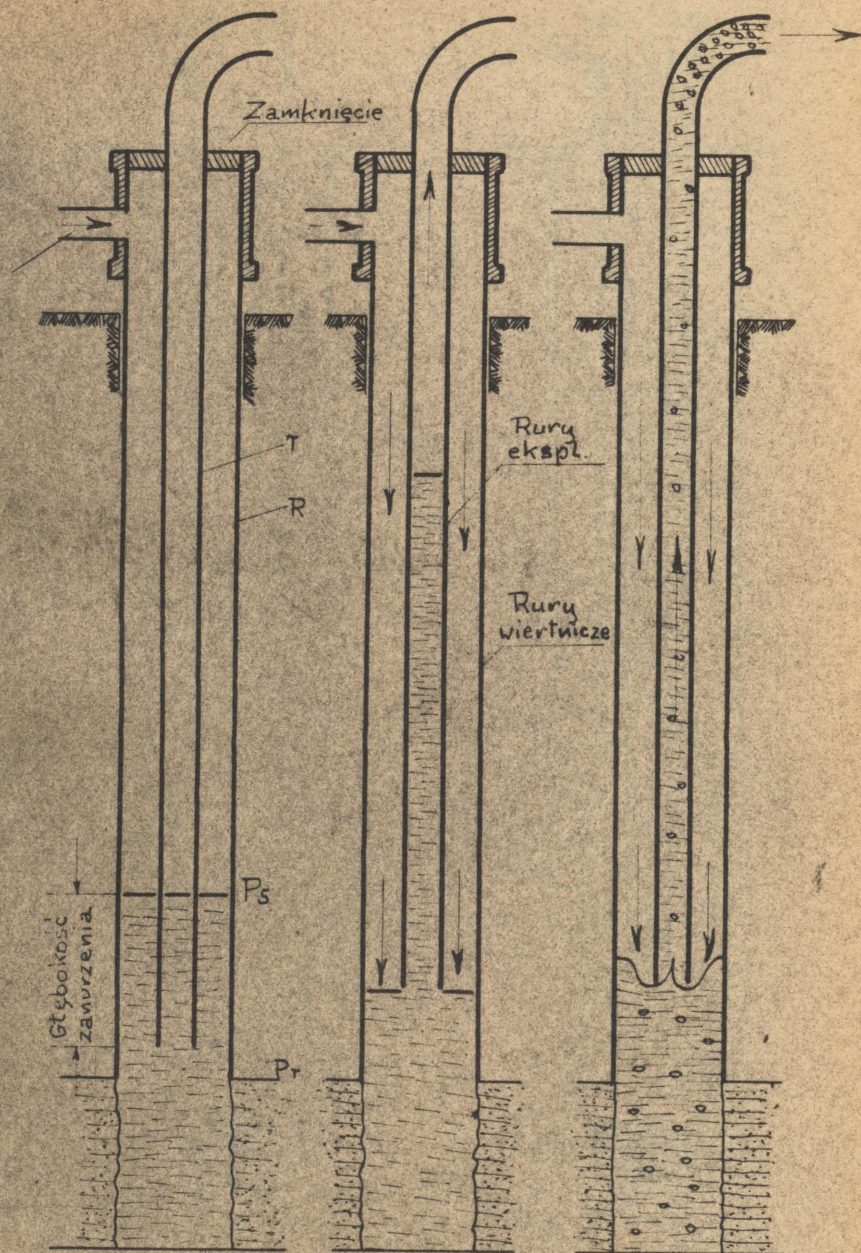

Rys.: 59.

Rys.: 60.

Rys.: 61.

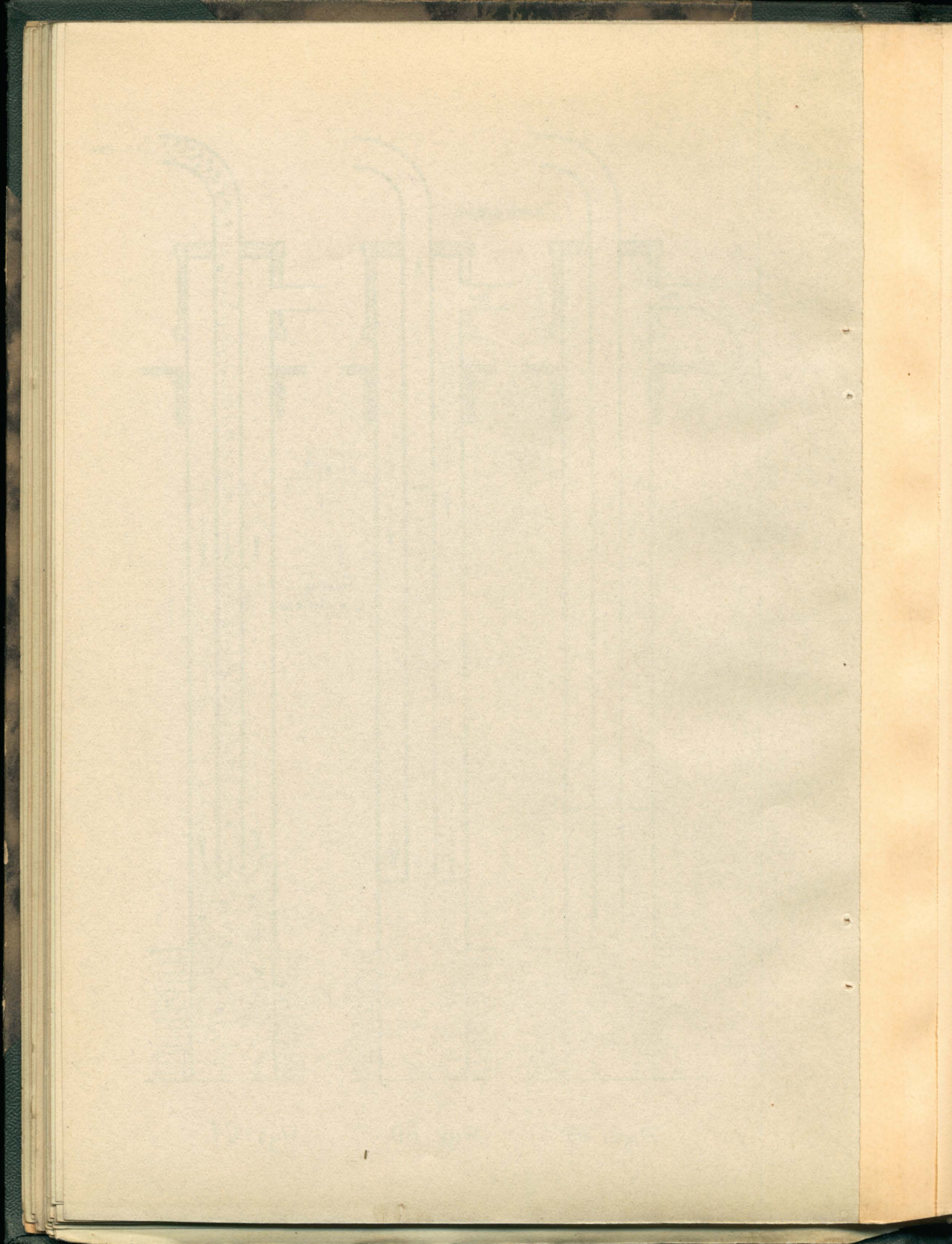

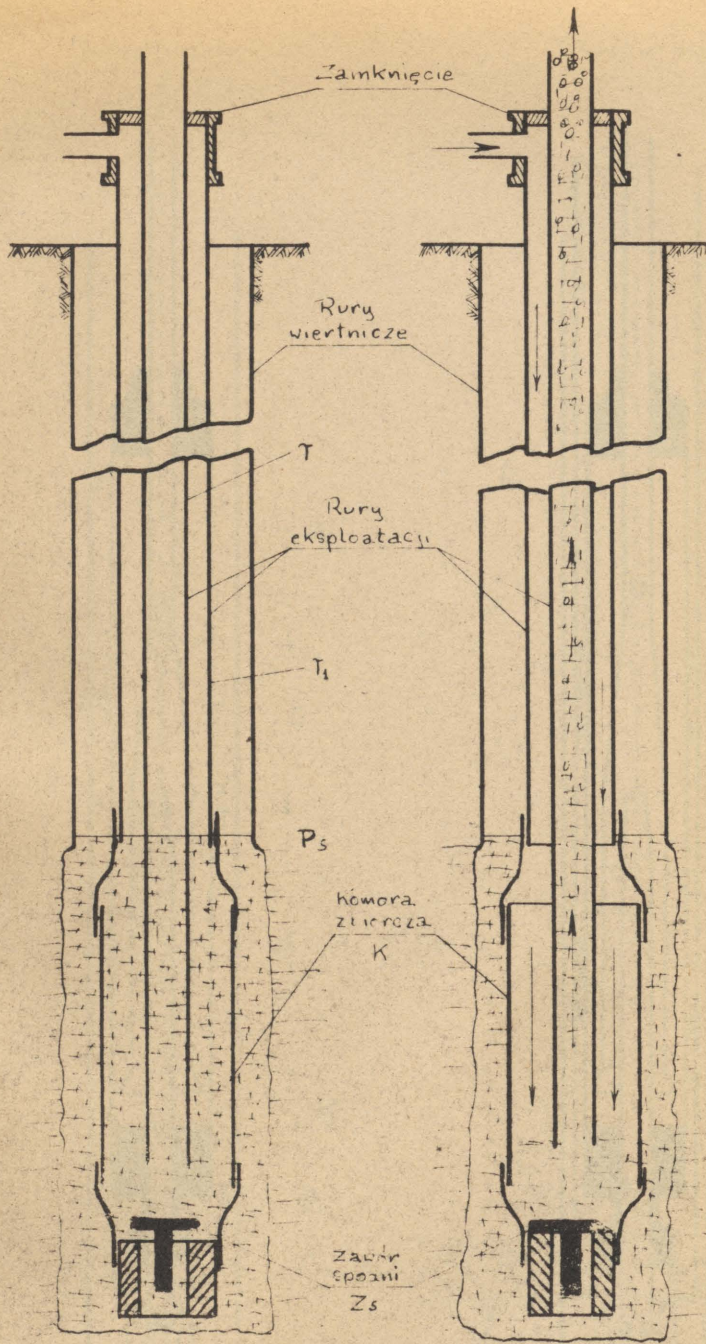

Rys.: 62.

Rys.: 63.

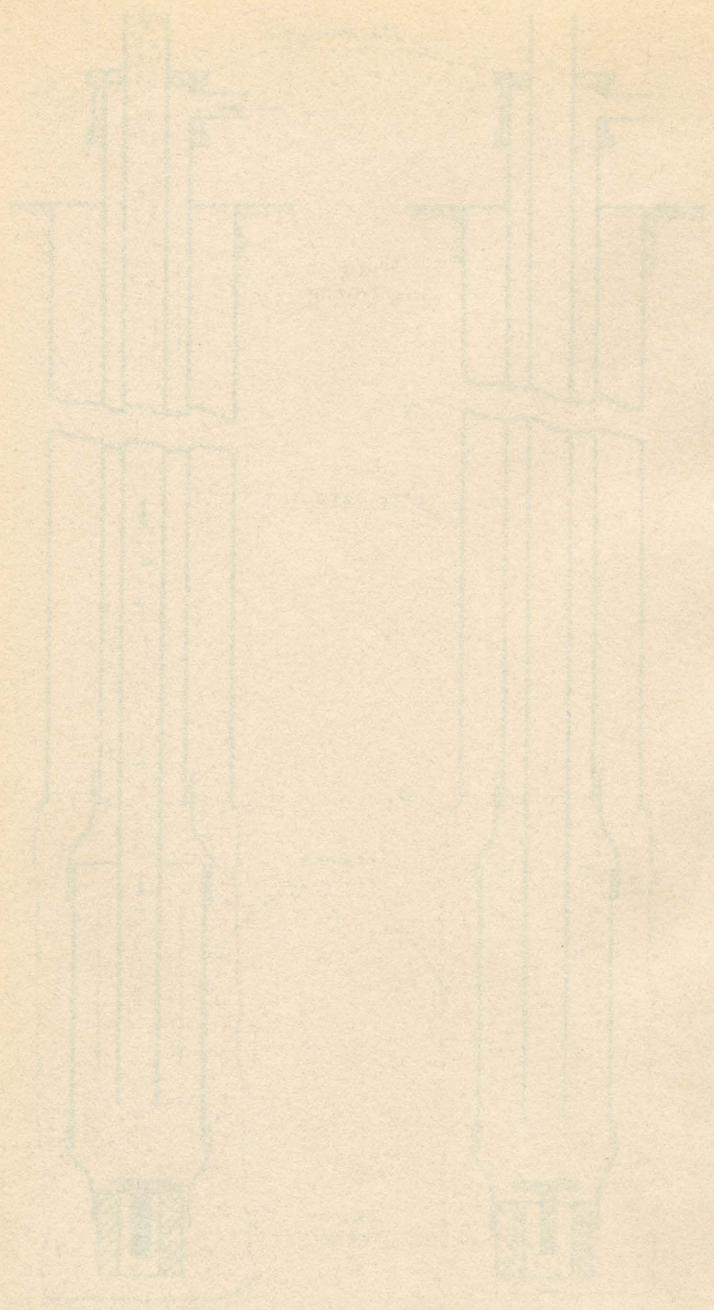

Jednoturowy

Dwuturowy

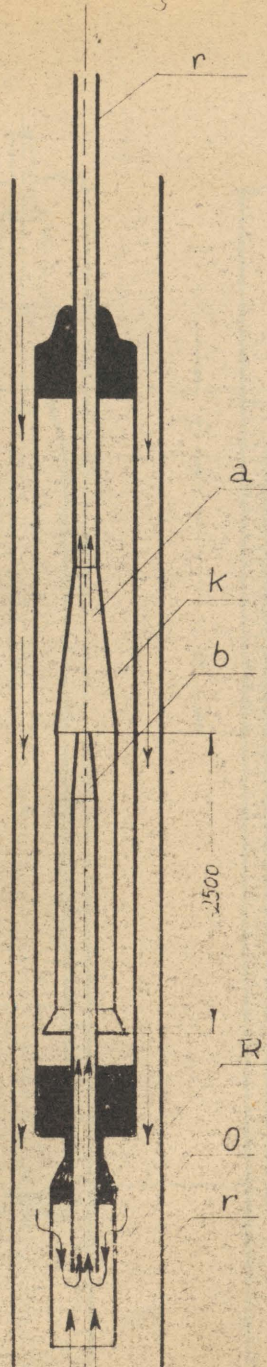

Rys. 04

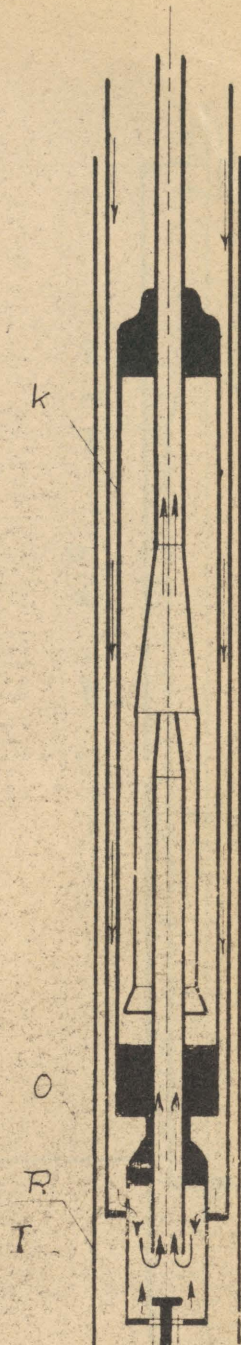

Rys. 05

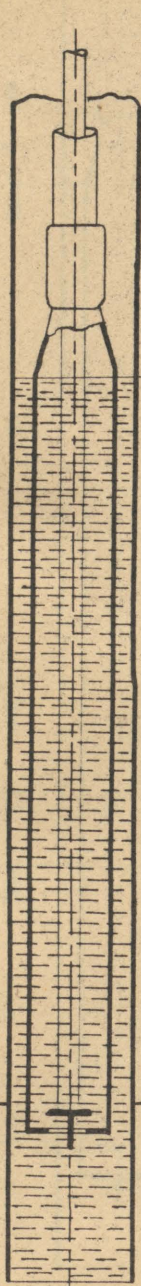

Rys.: 66.

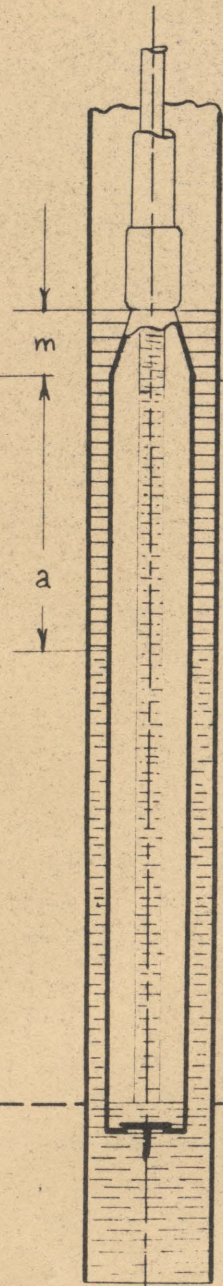

Rys.: 67.

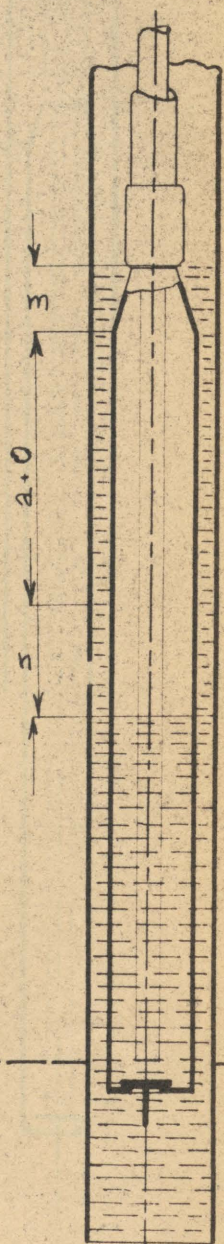

Rys.: 68.

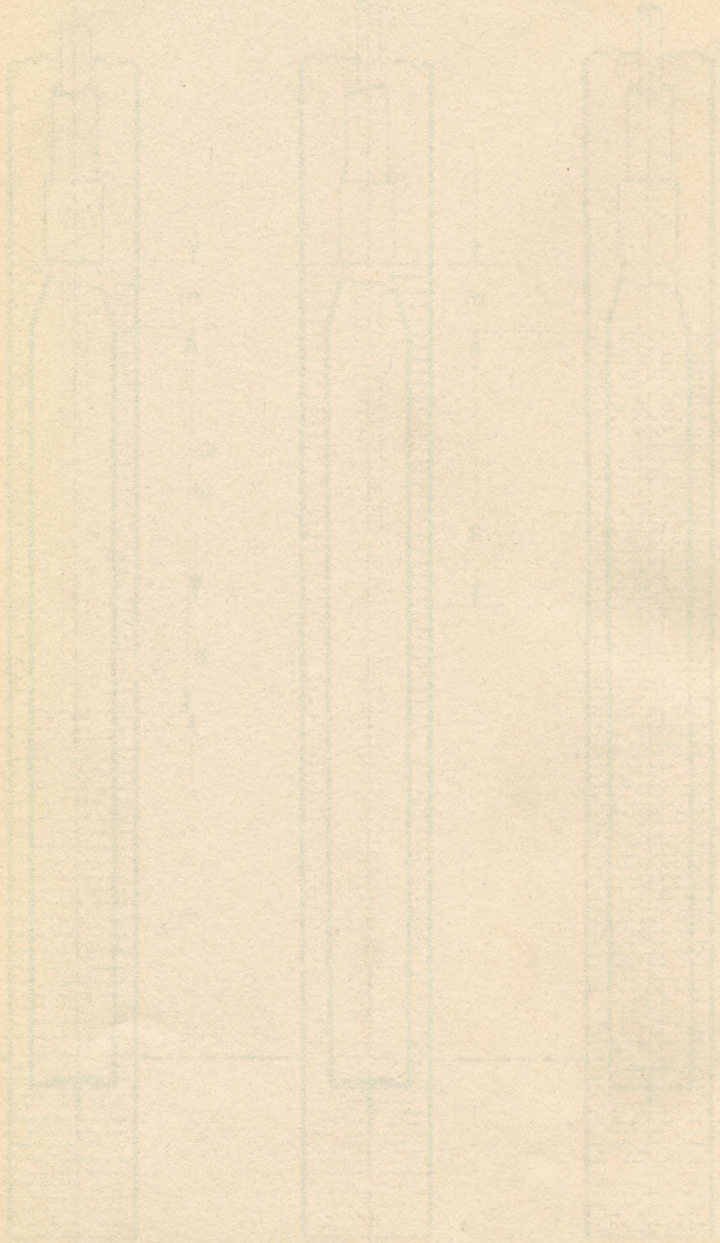



Rys. 69.

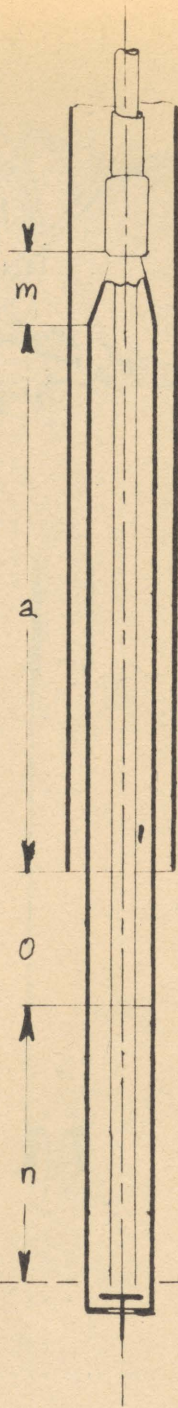

Rys. 70.

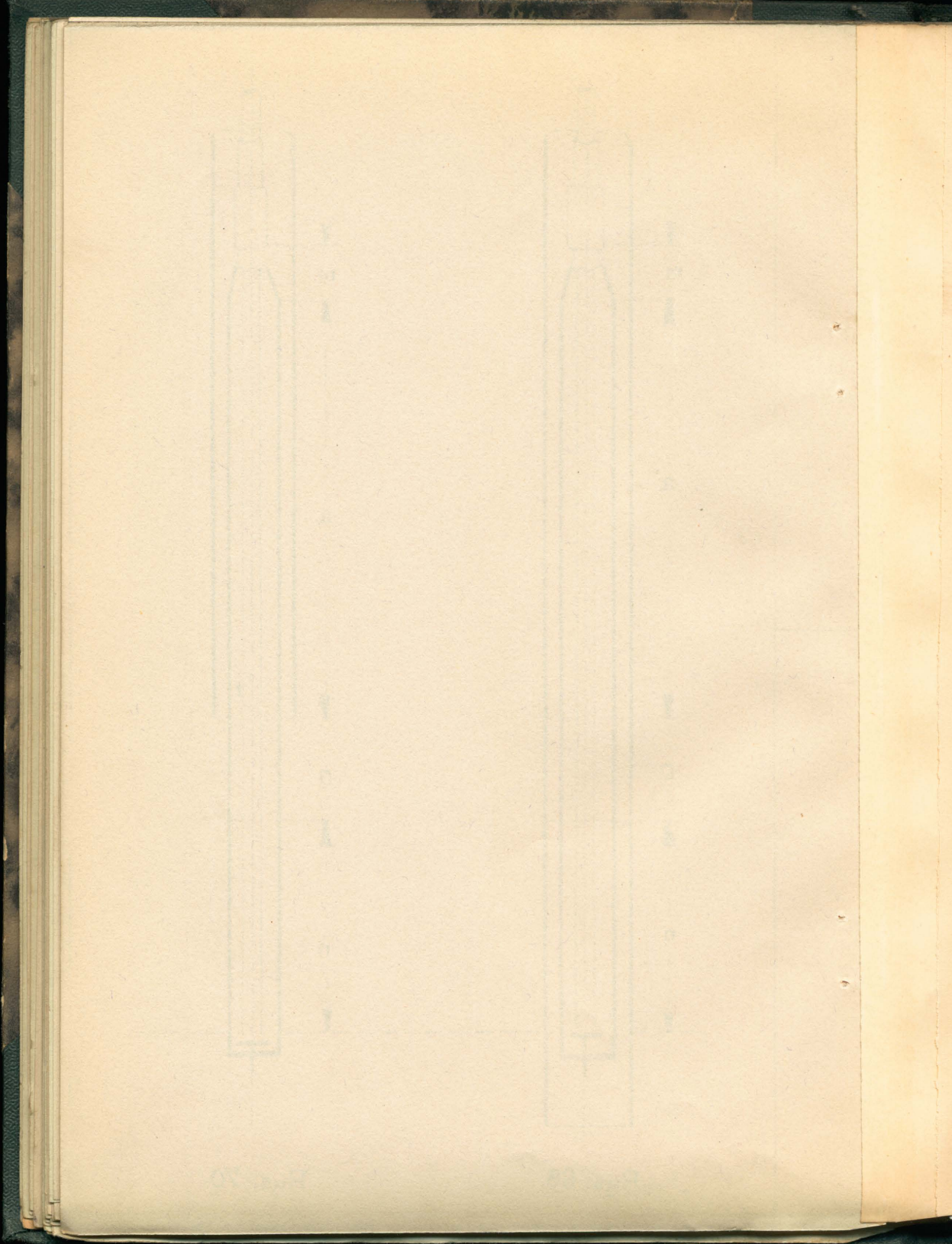

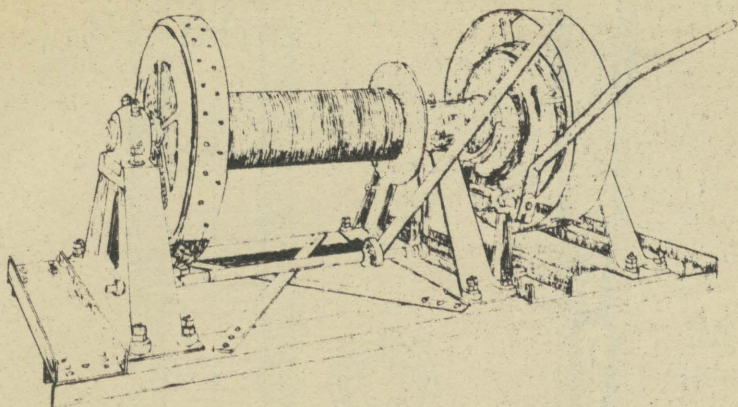

Rys. 71

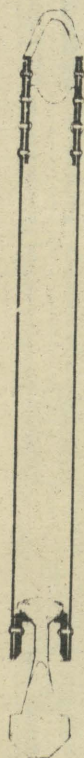

czterpan łyżka,

Rys. 71a

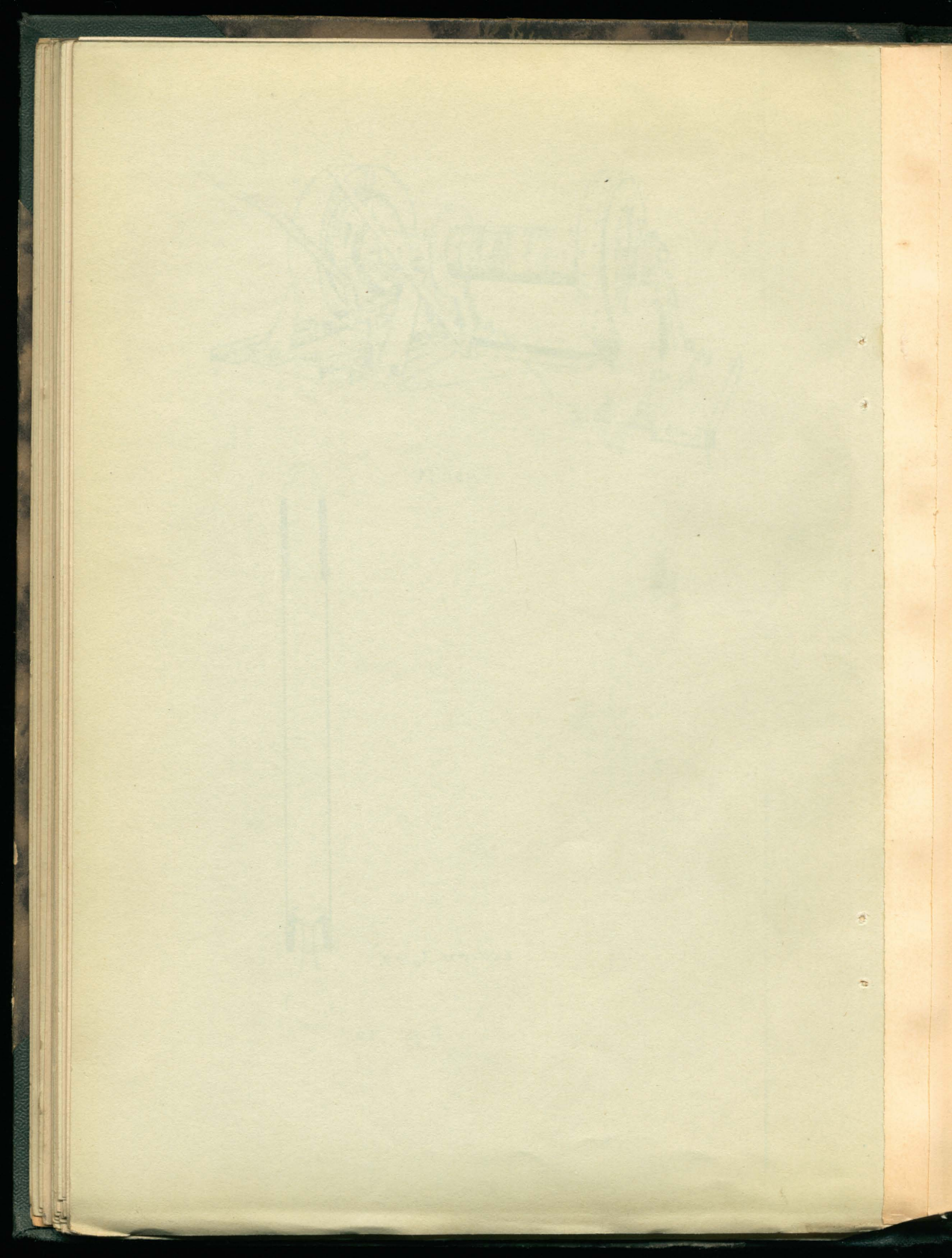

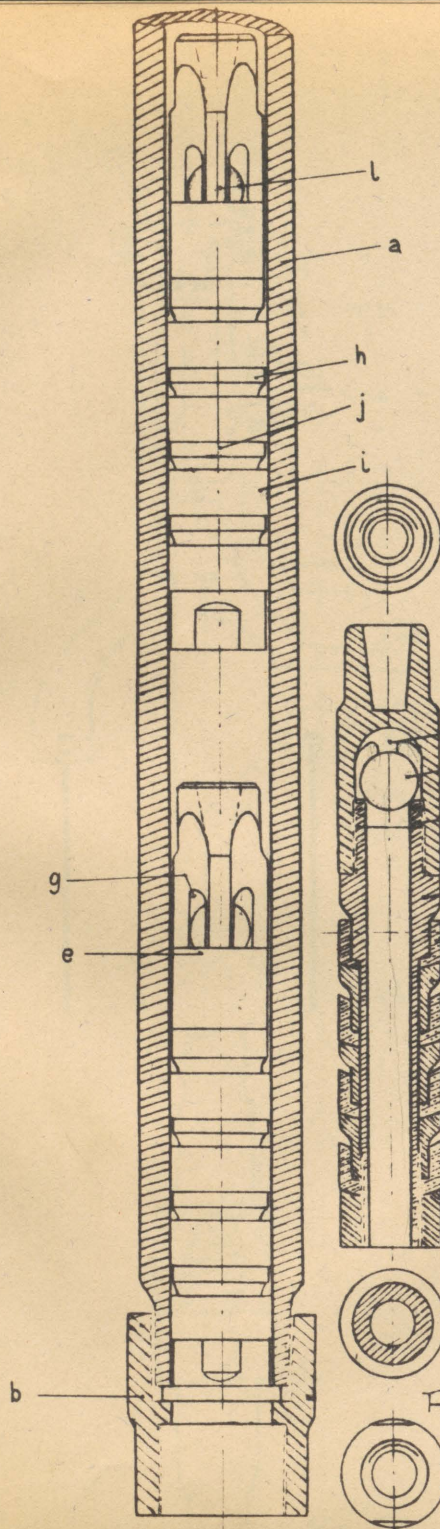

Rys.: 72.

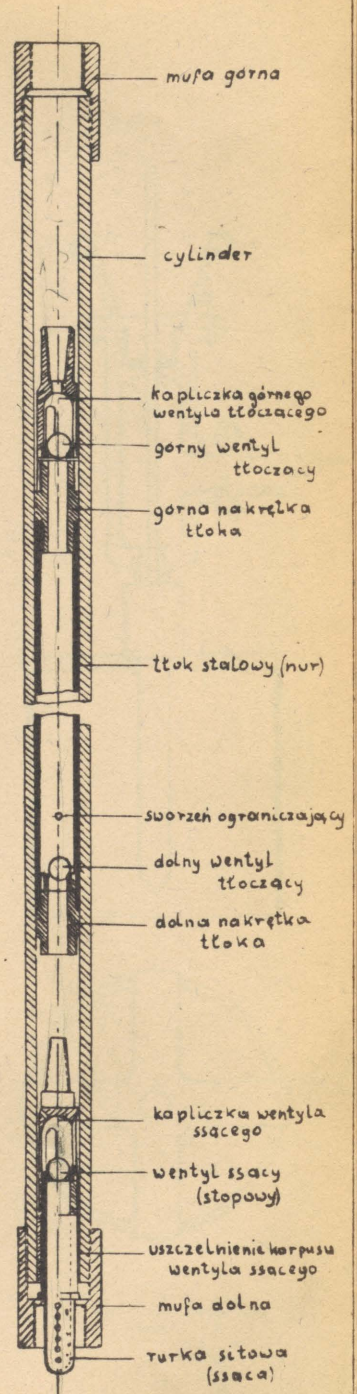

Rys.: 73.

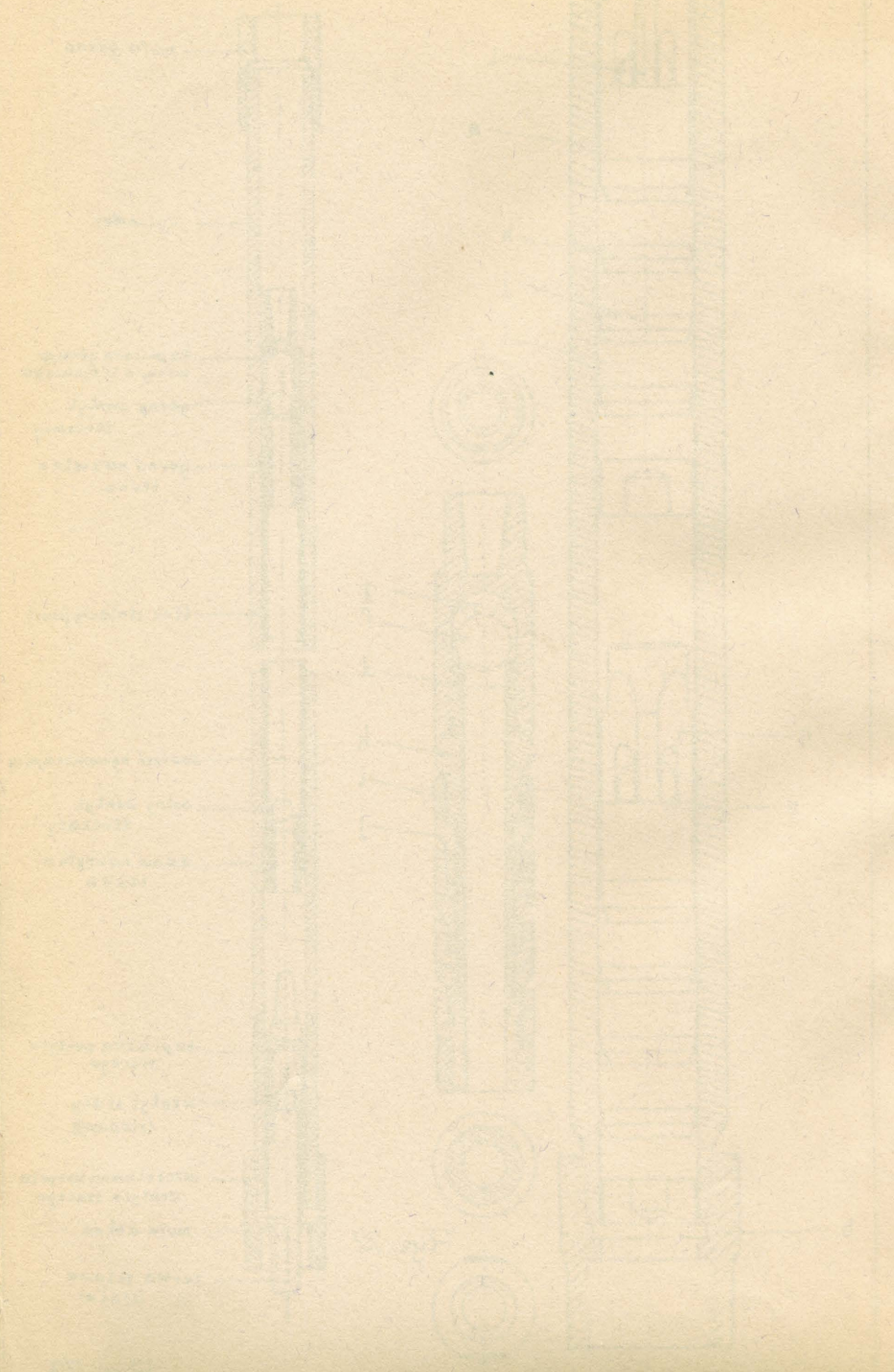

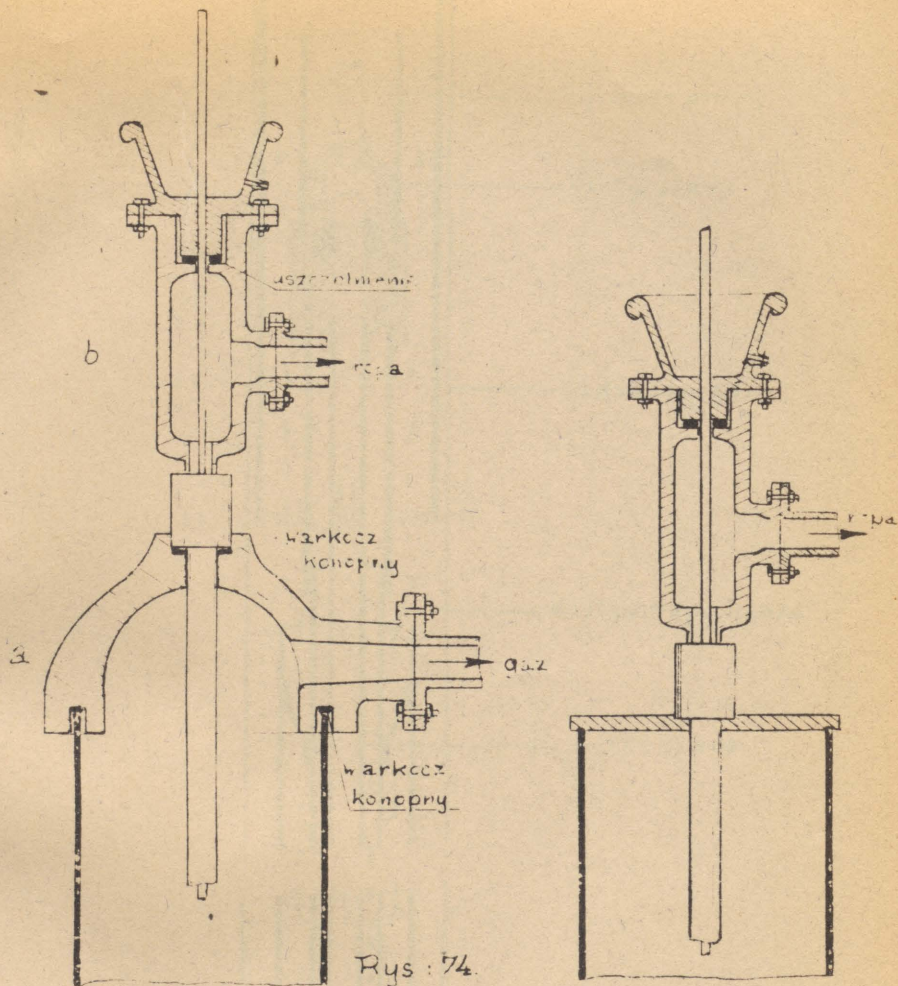

Rys. 74.

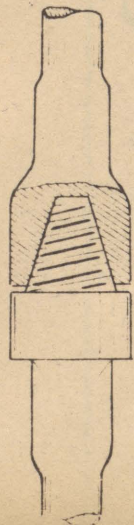

Rys. 76

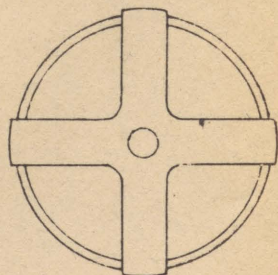

Rys. 75.

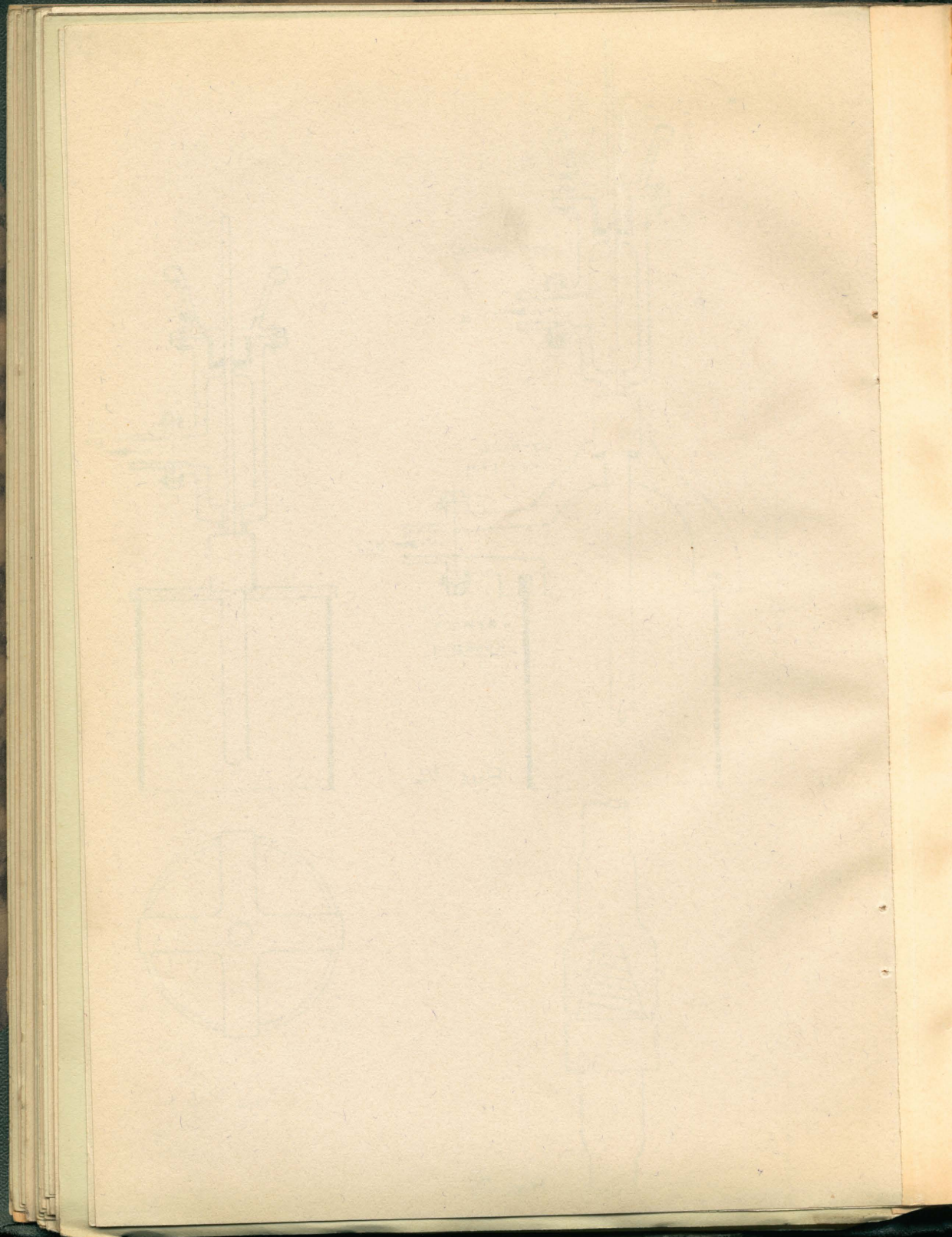

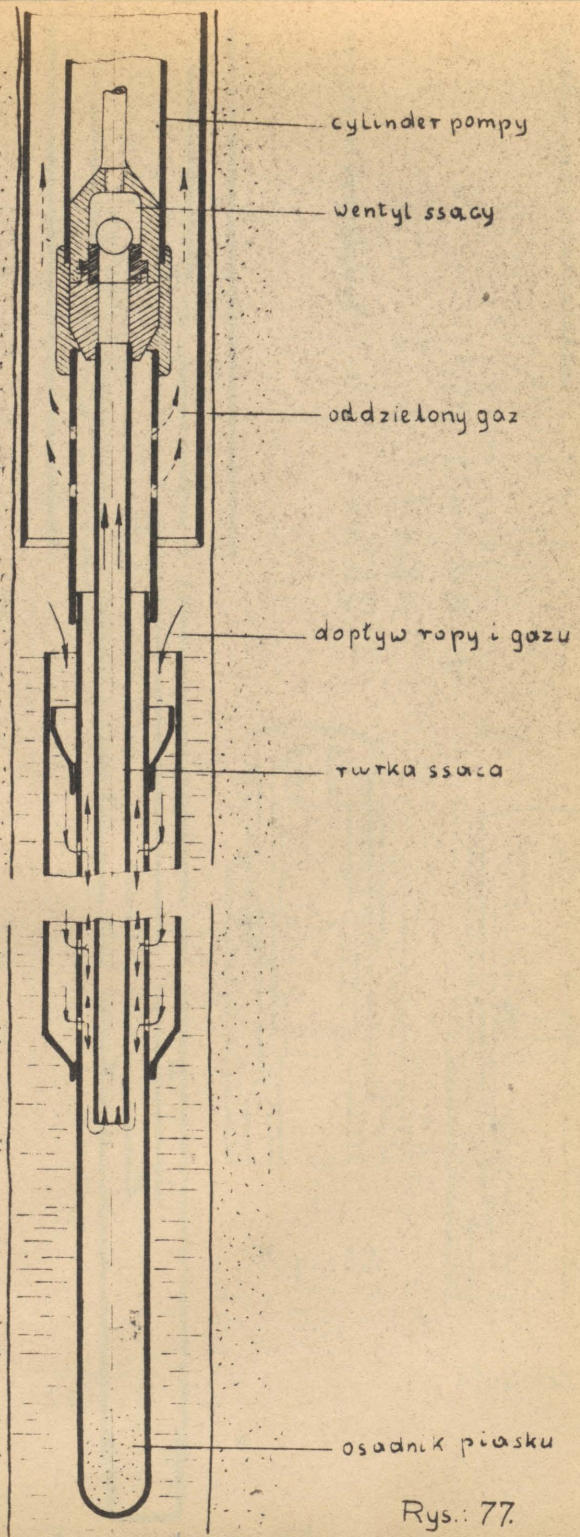

Rys.: 77.

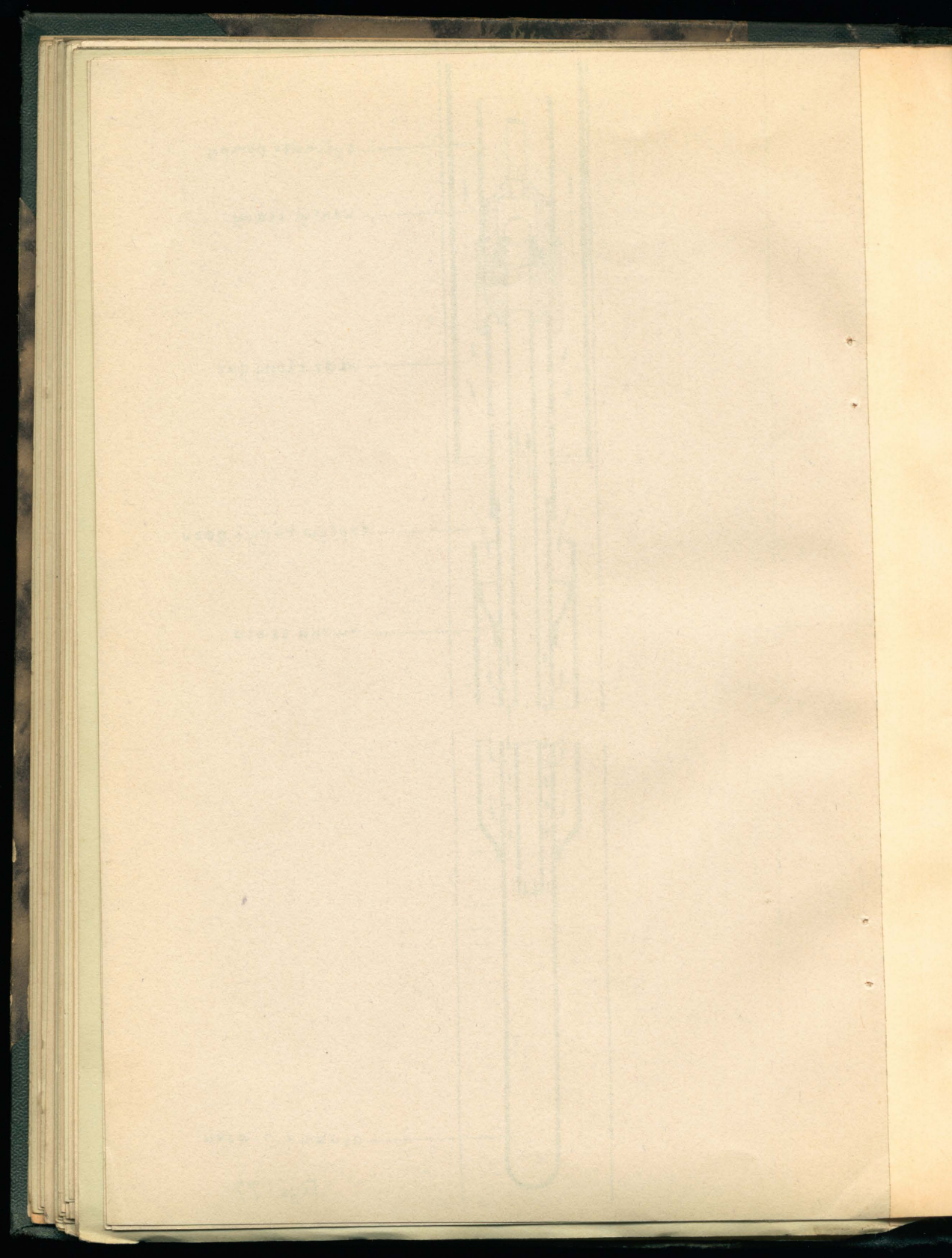



Rys. 78.

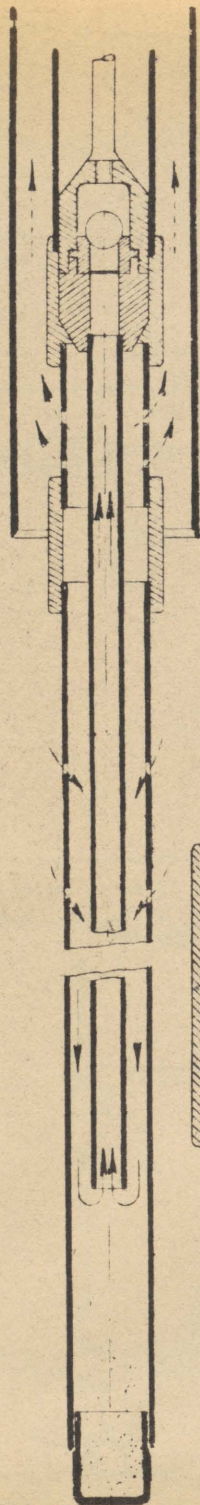

Rys. 79.

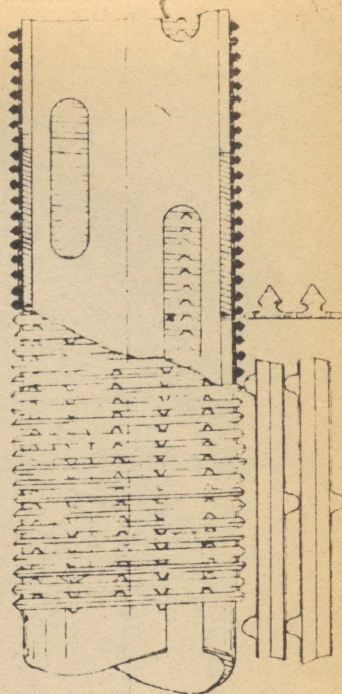

Rys. 80.

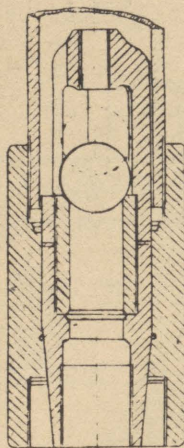

Rys. 82.

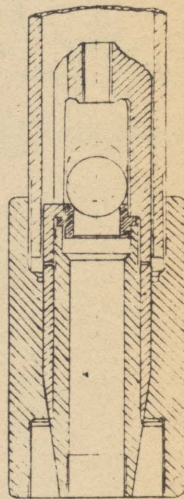

Rys. 81.

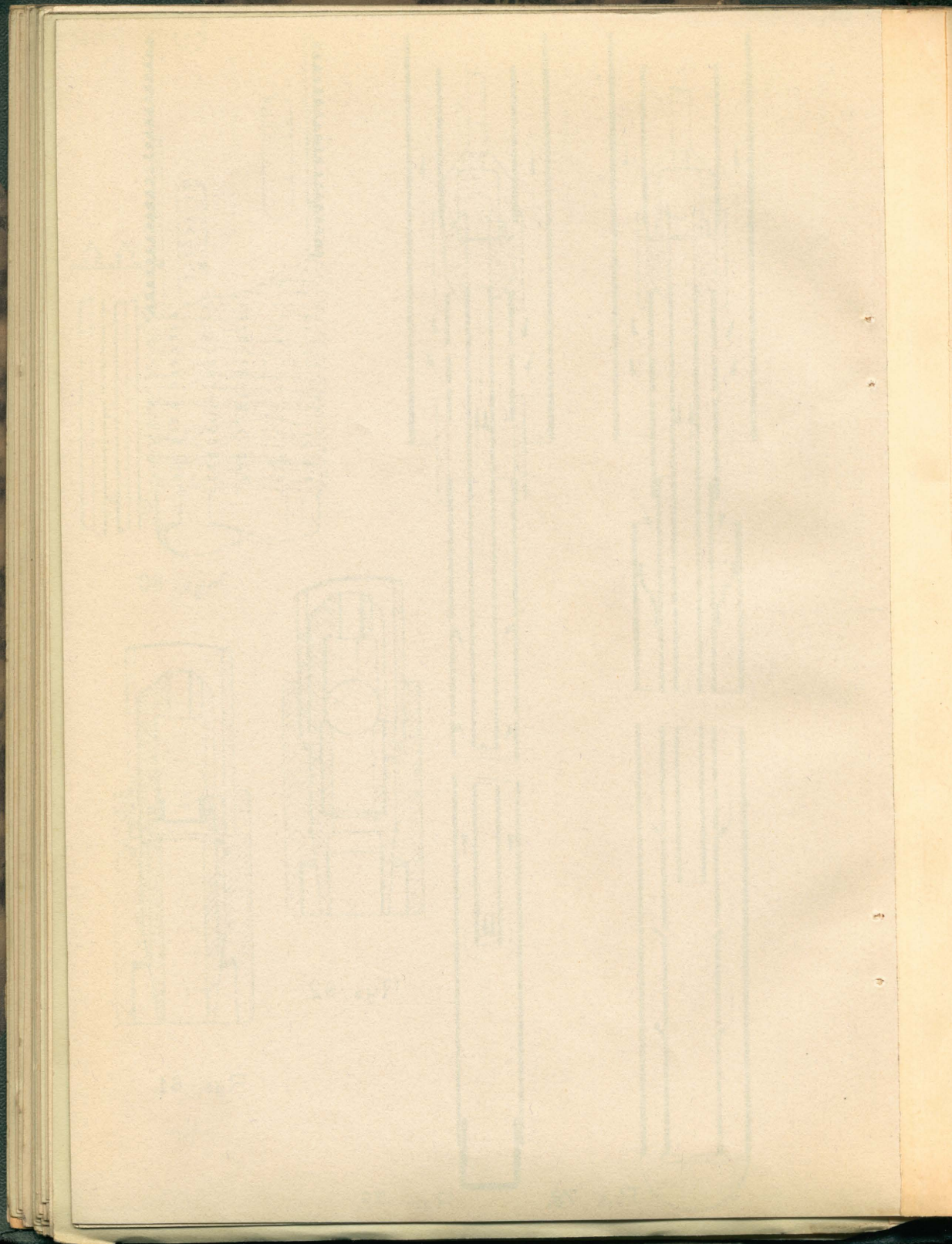

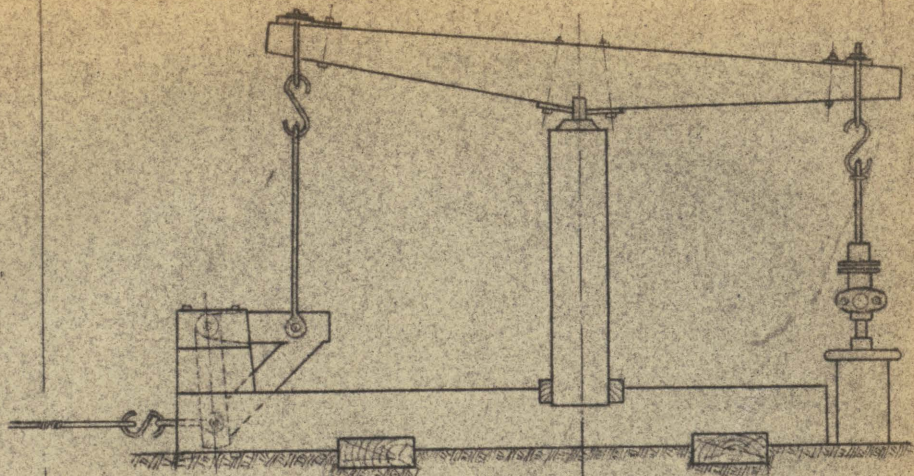

Rys. 83.

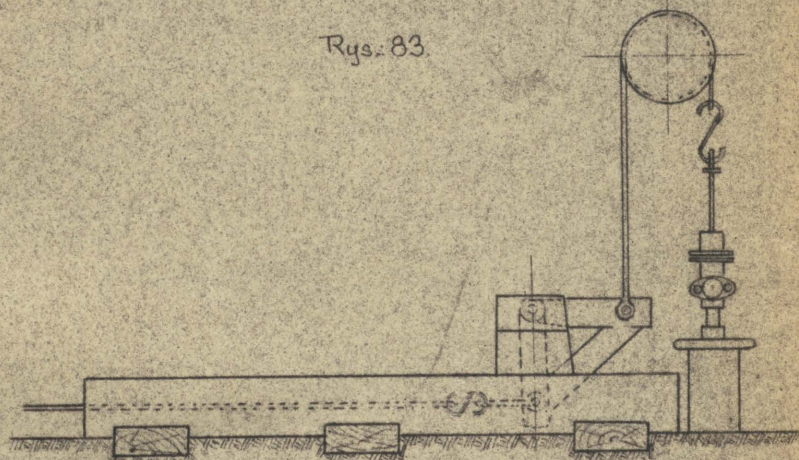

Rys. 84.

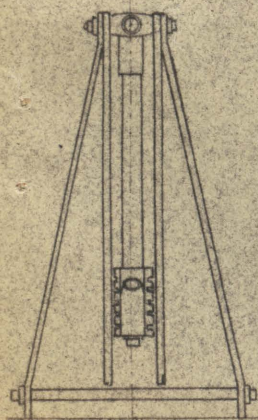

Rys. 85.

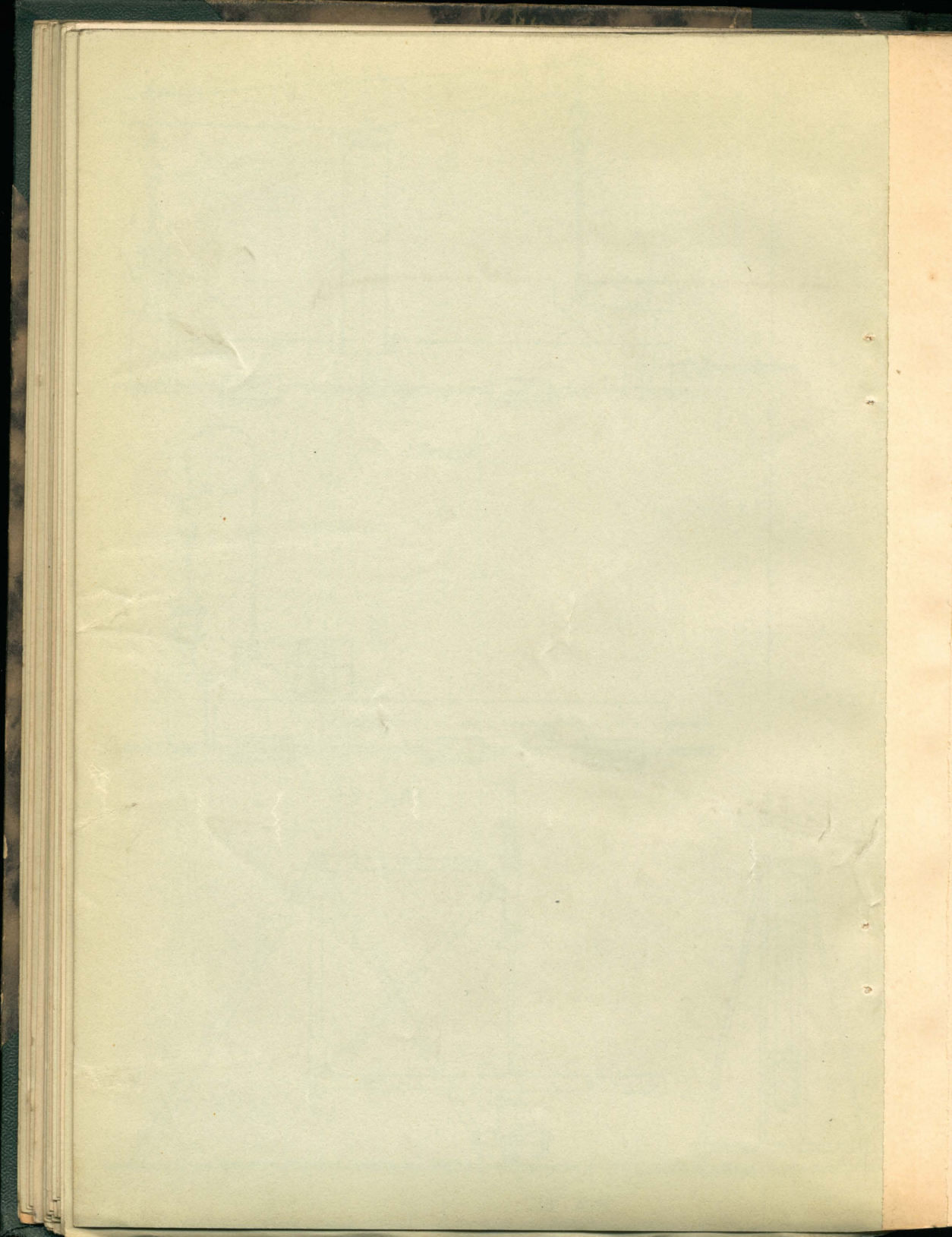

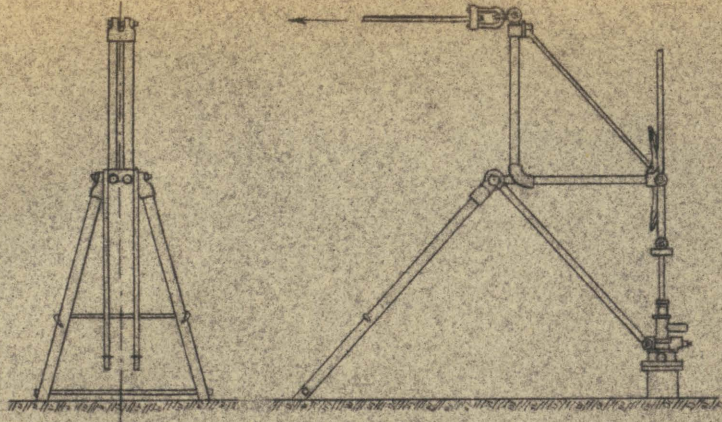

Rys.: 86.

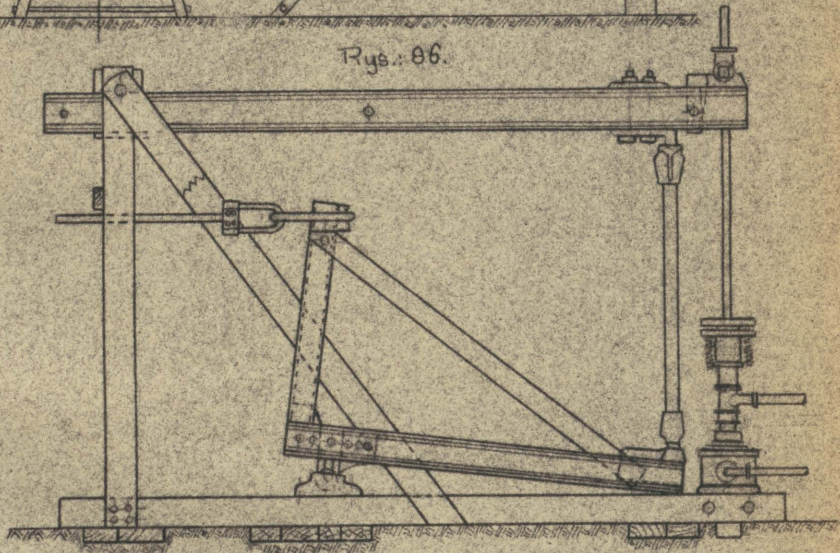

Rys.: 87.

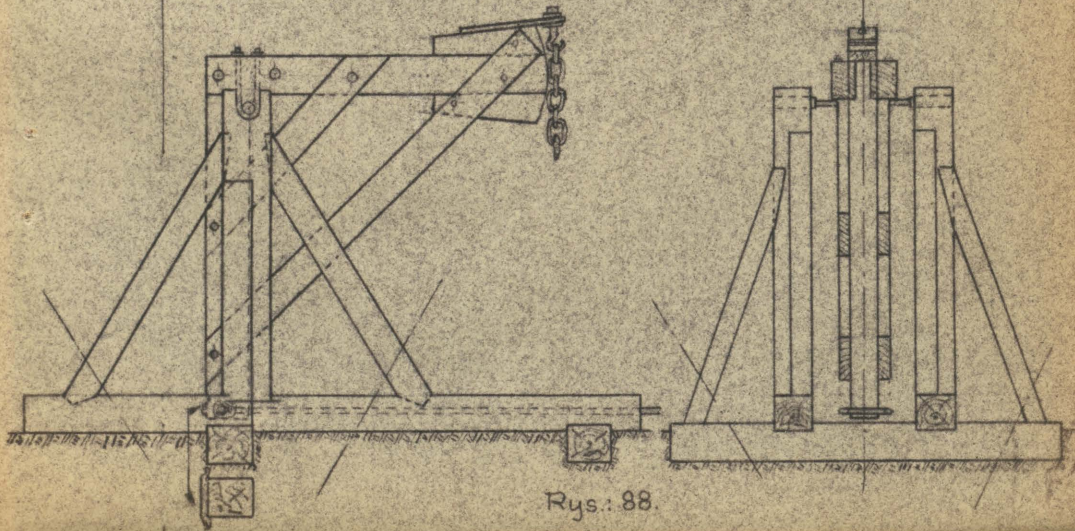

Rys.: 88.

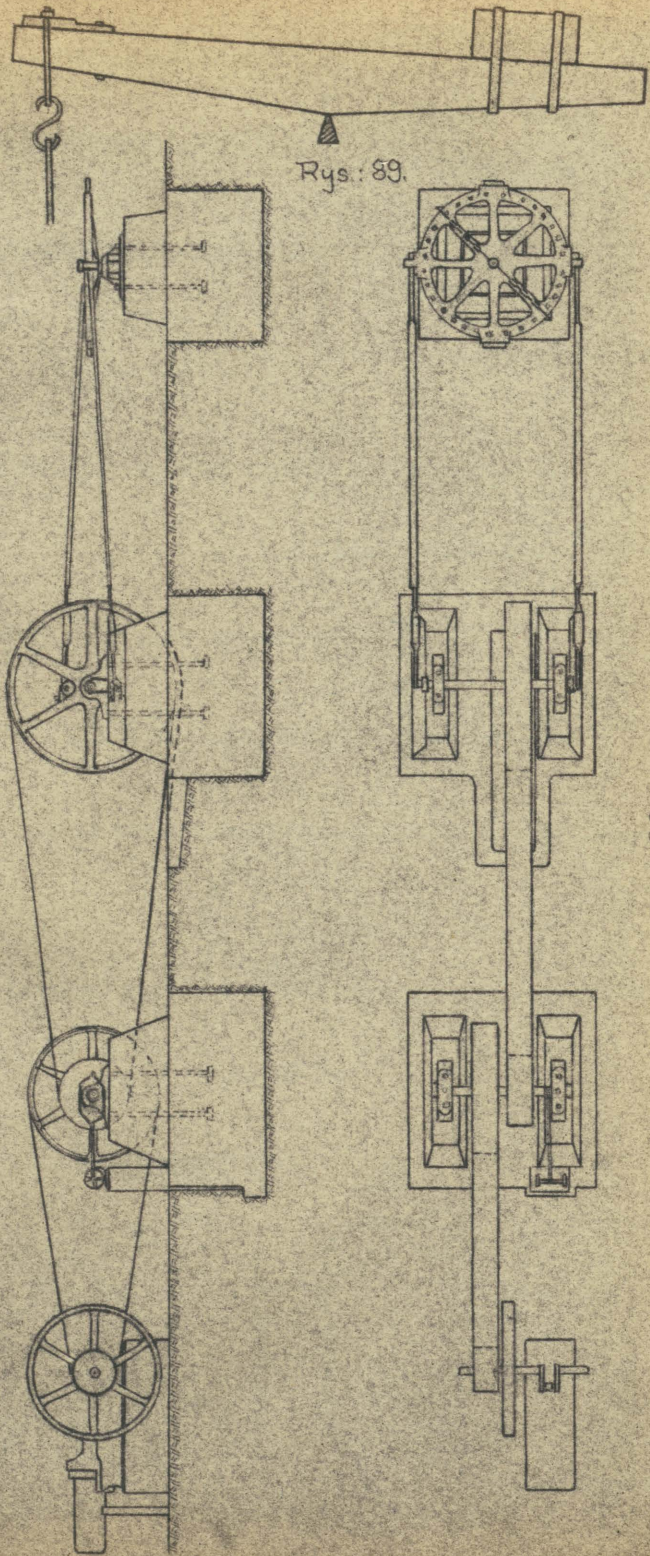

Rys. 89.

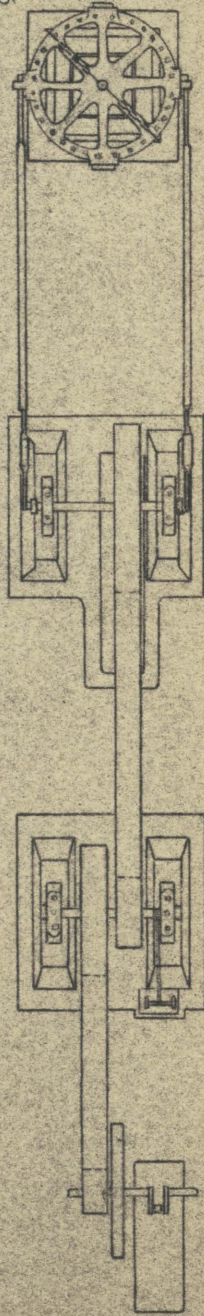

Rys. 90.

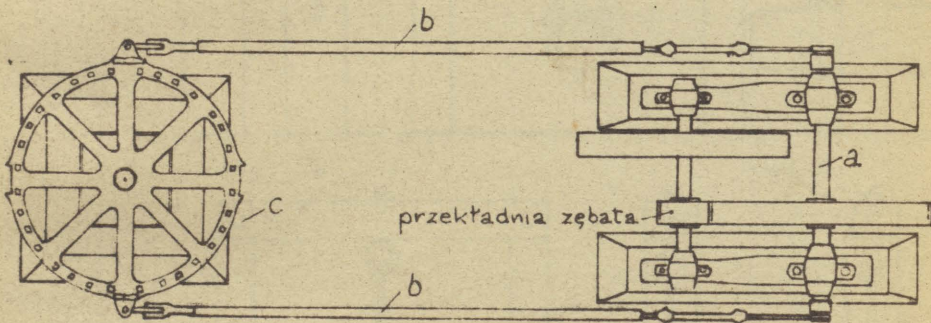
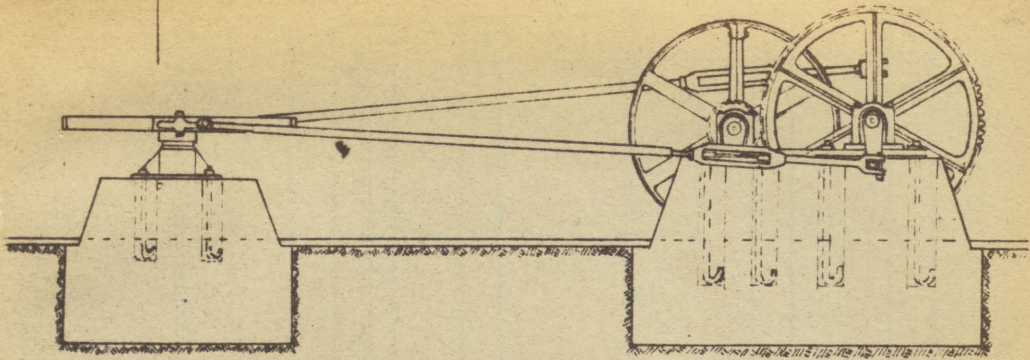

Rys.: 91.

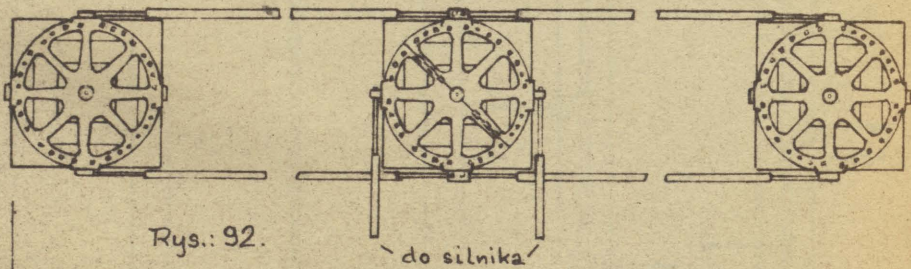

Rys.: 92.

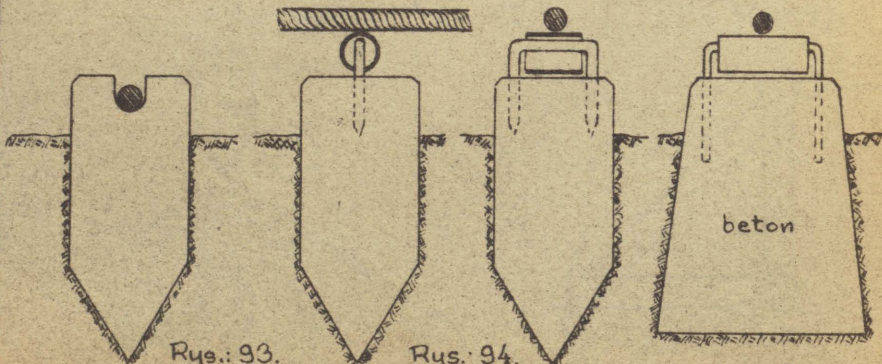

Rys.: 93.

Rys.: 94.

Rys.: 95.

Rys.: 100

Rys.: 101.

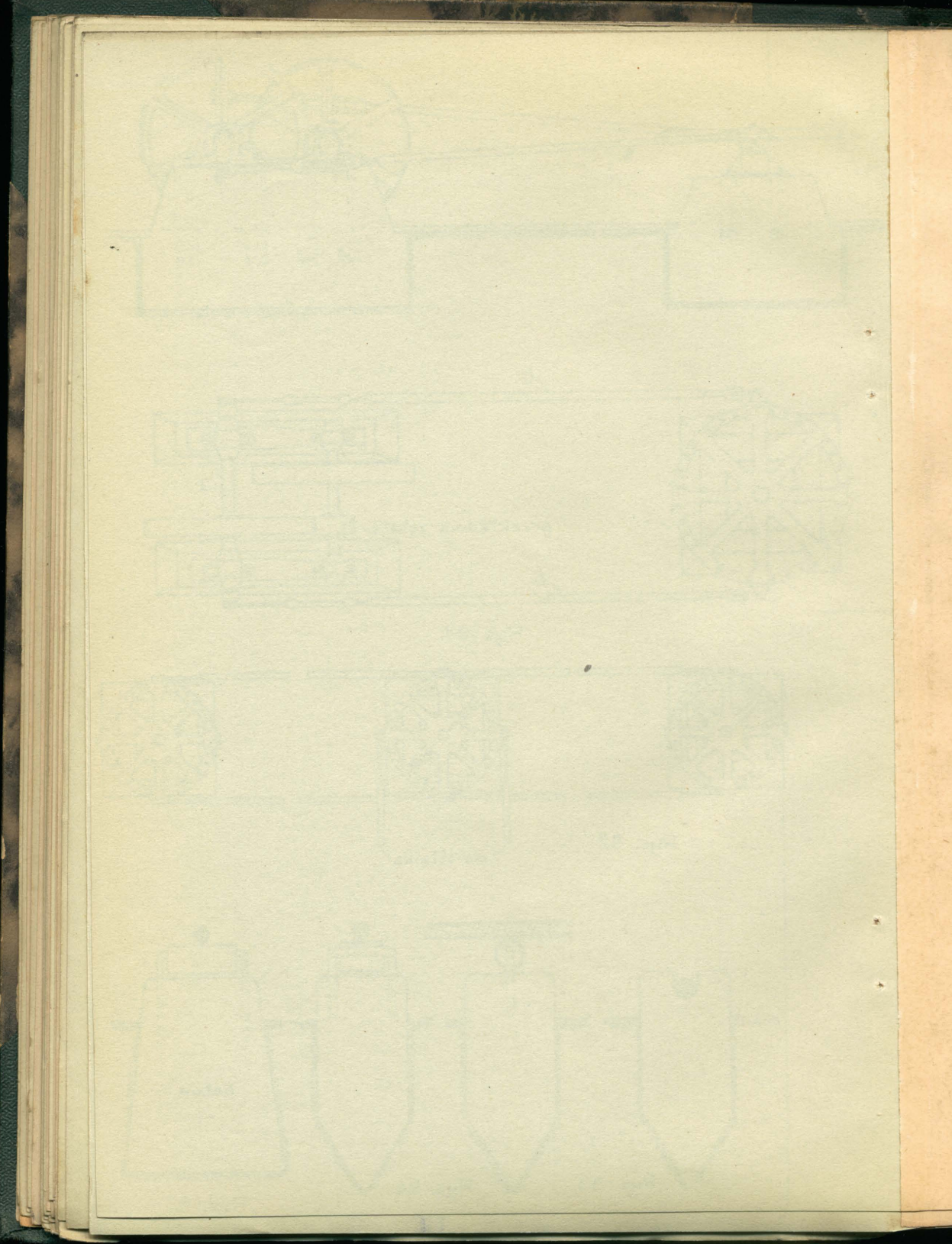

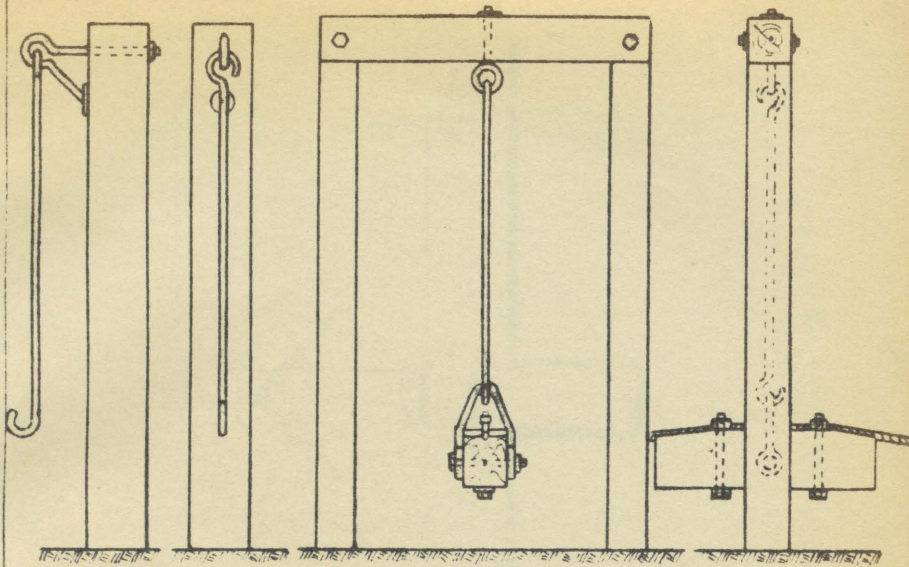

Rys.: 96

Rys.: 97

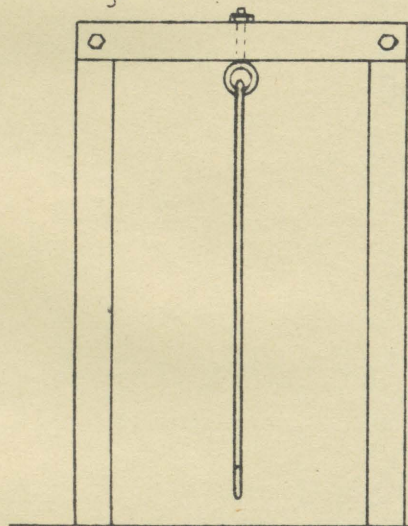

Rys.: 98.

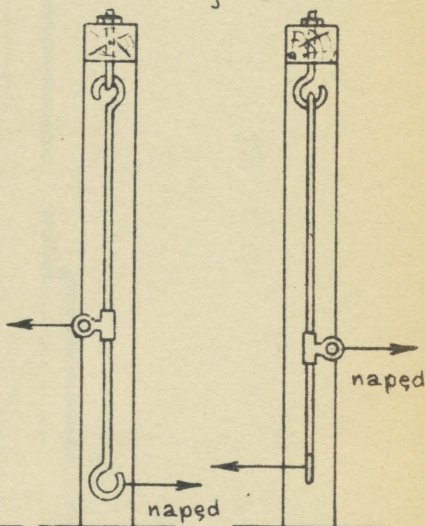

Rys.: 99.

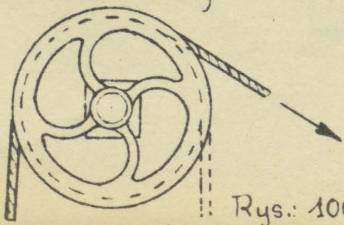
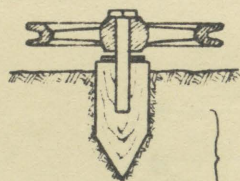

Rys.: 100

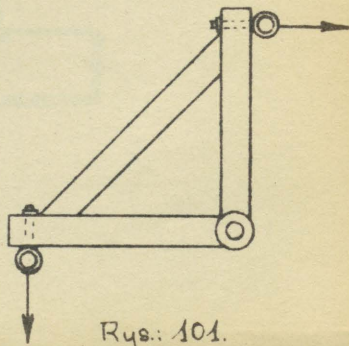

Rys.: 101.

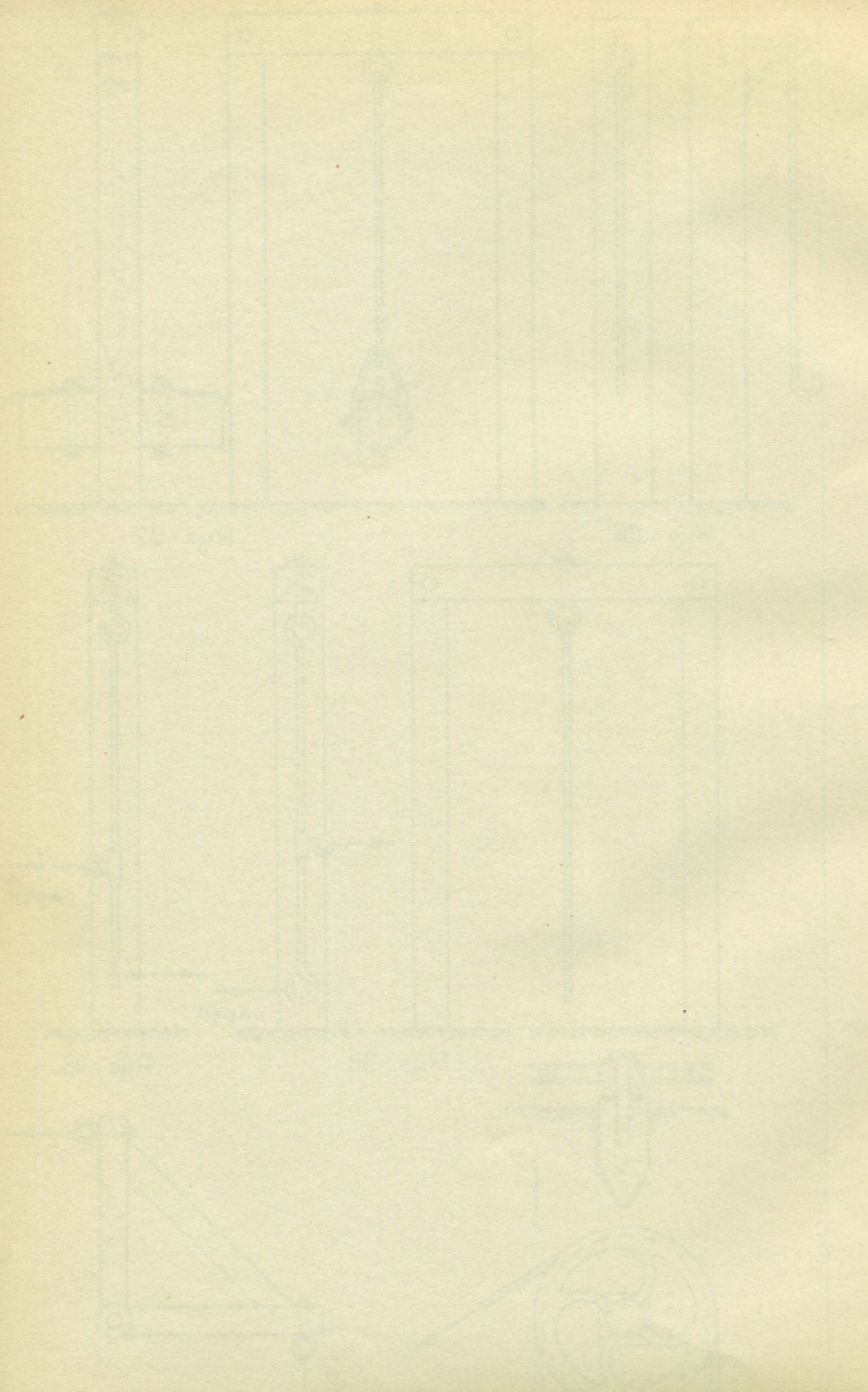

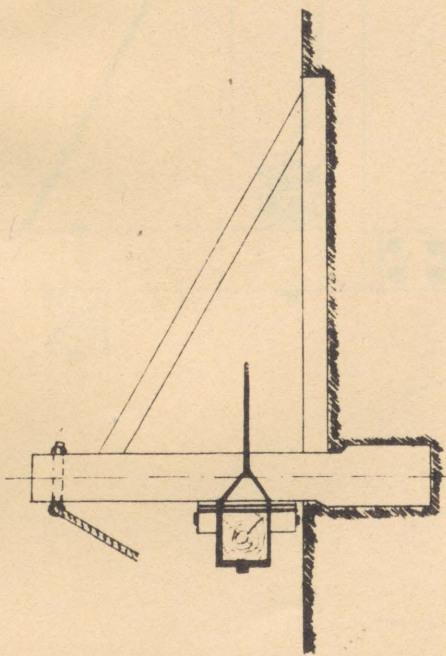
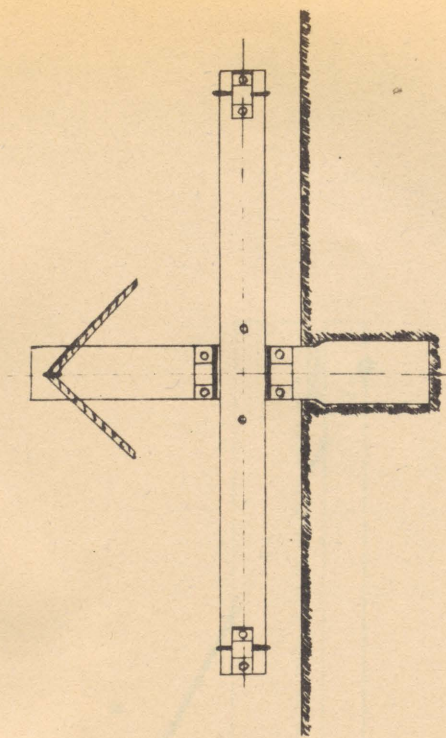

Rys.: 102.



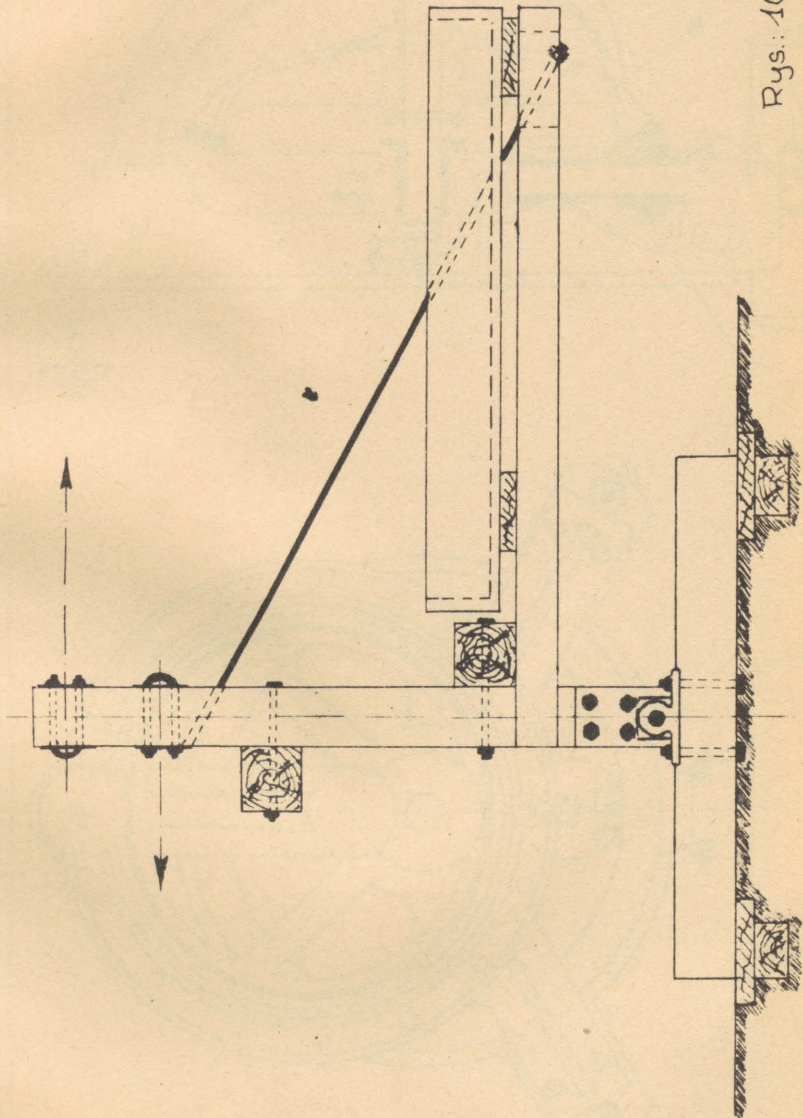

Rys.: 103.

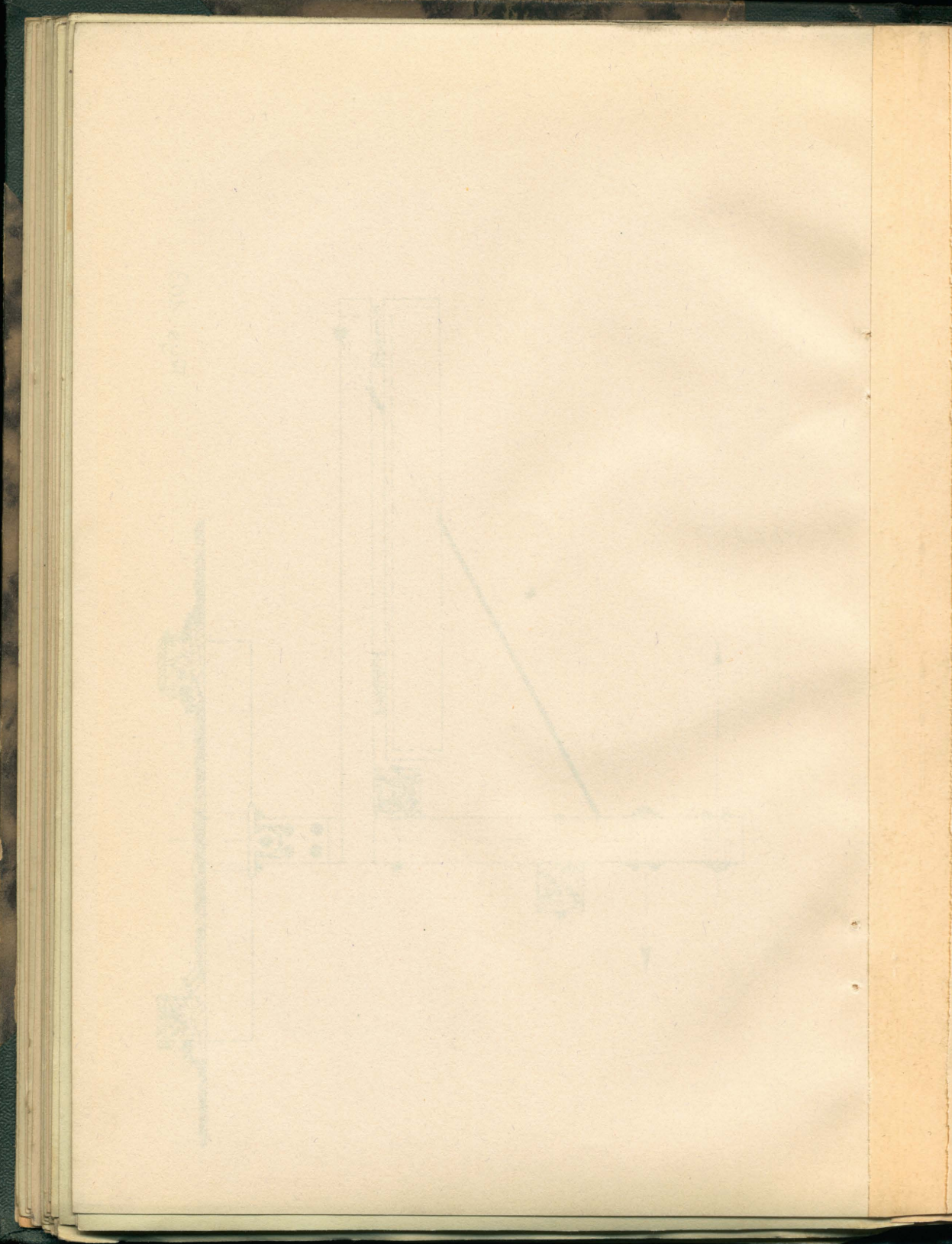

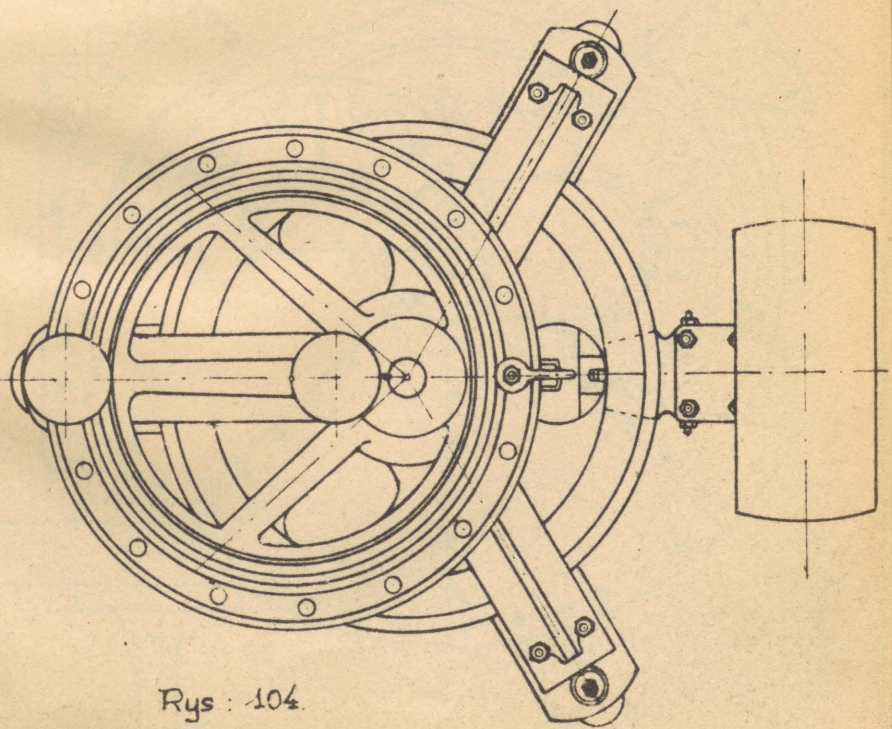
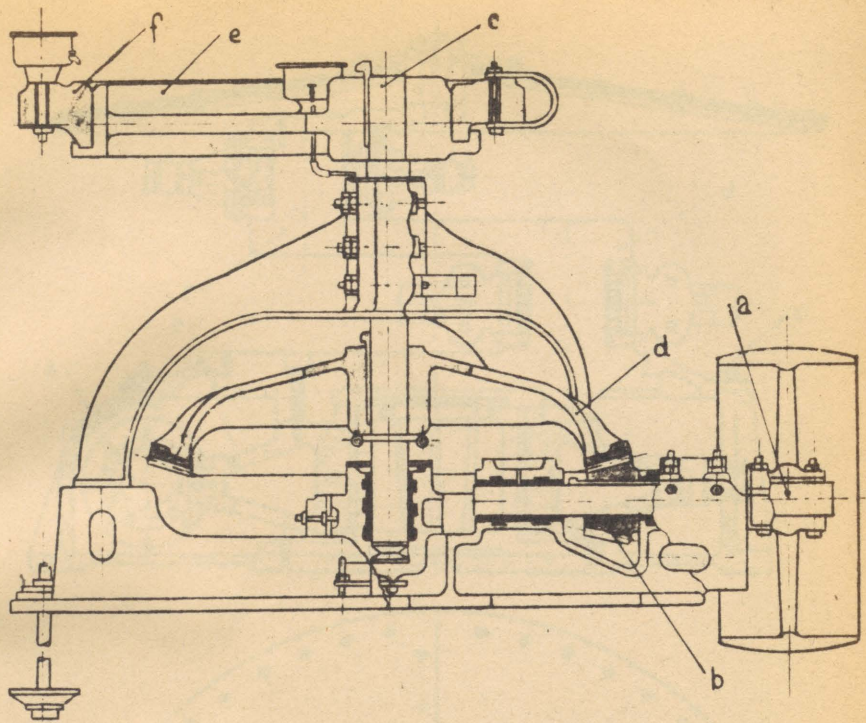

Rys : 104.

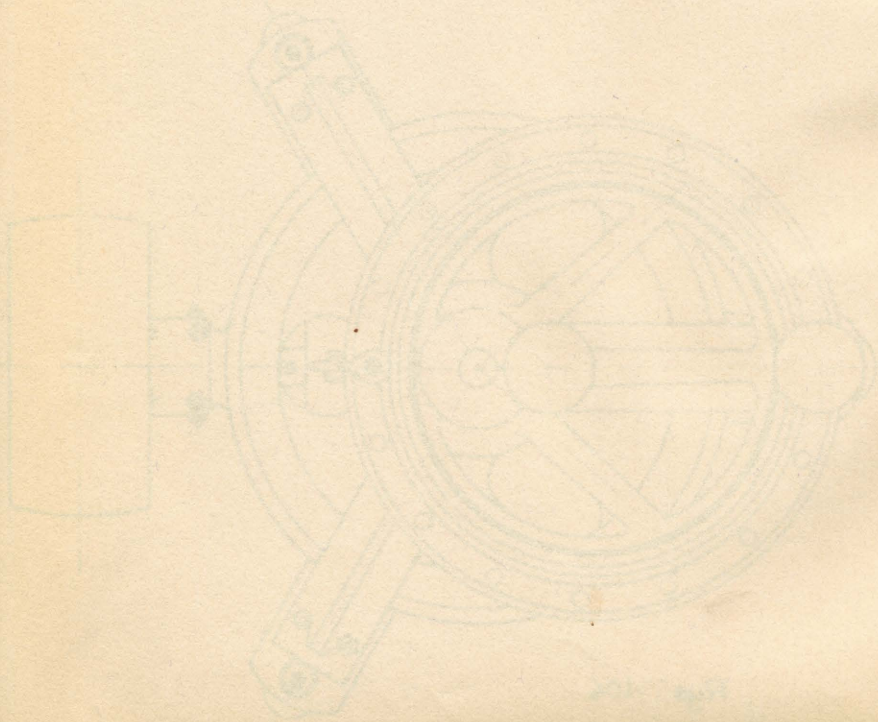
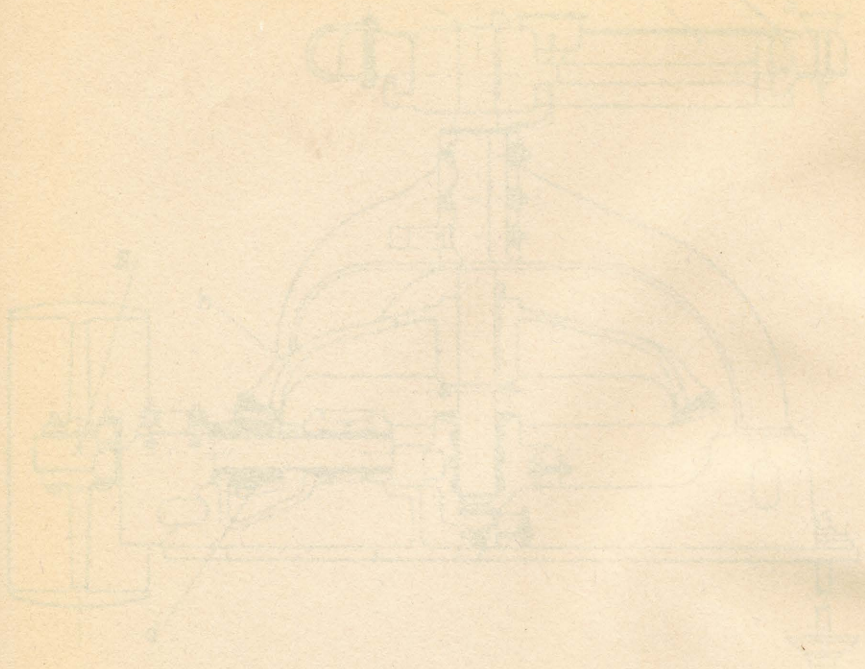

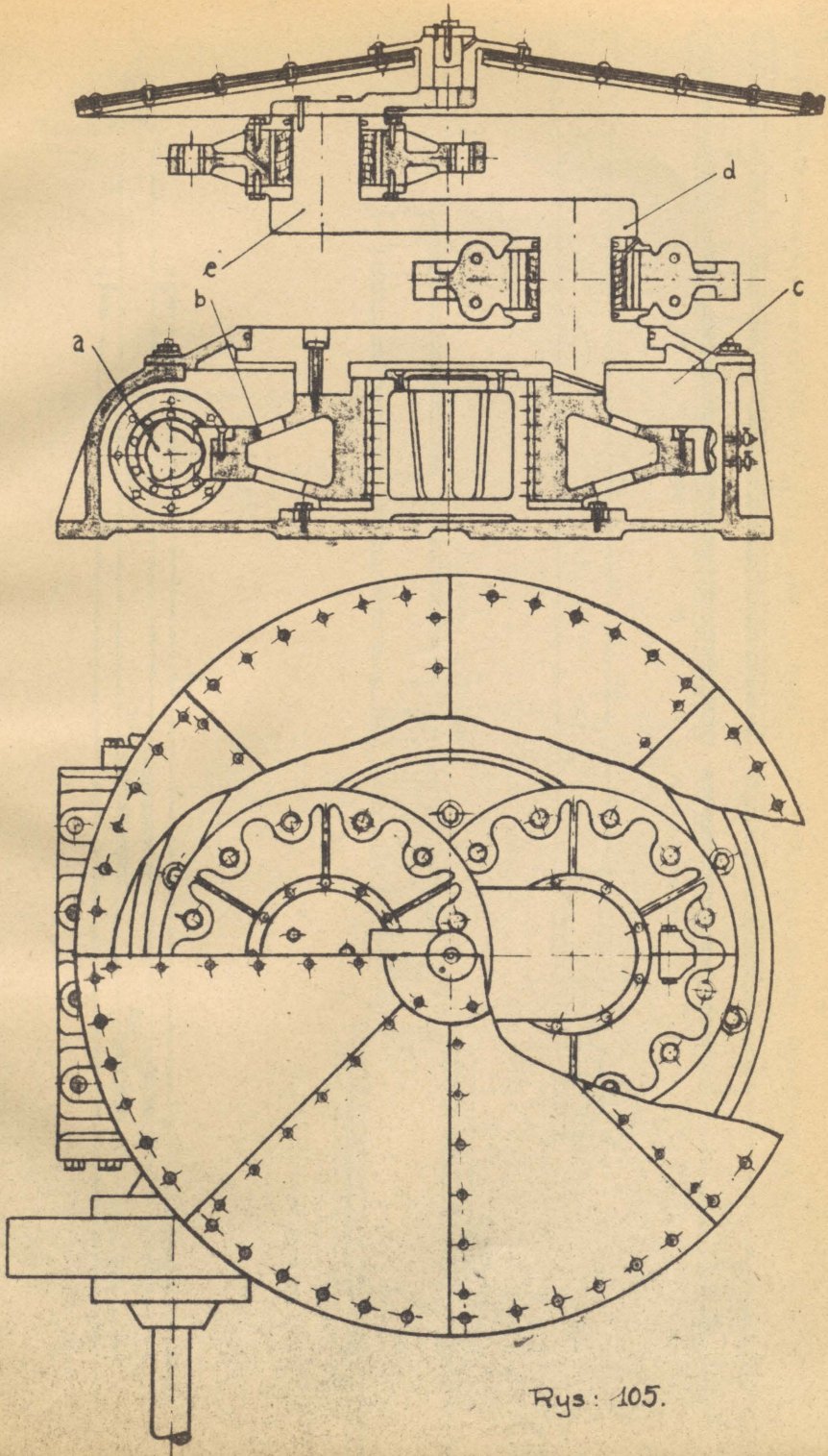

Rys: 105.

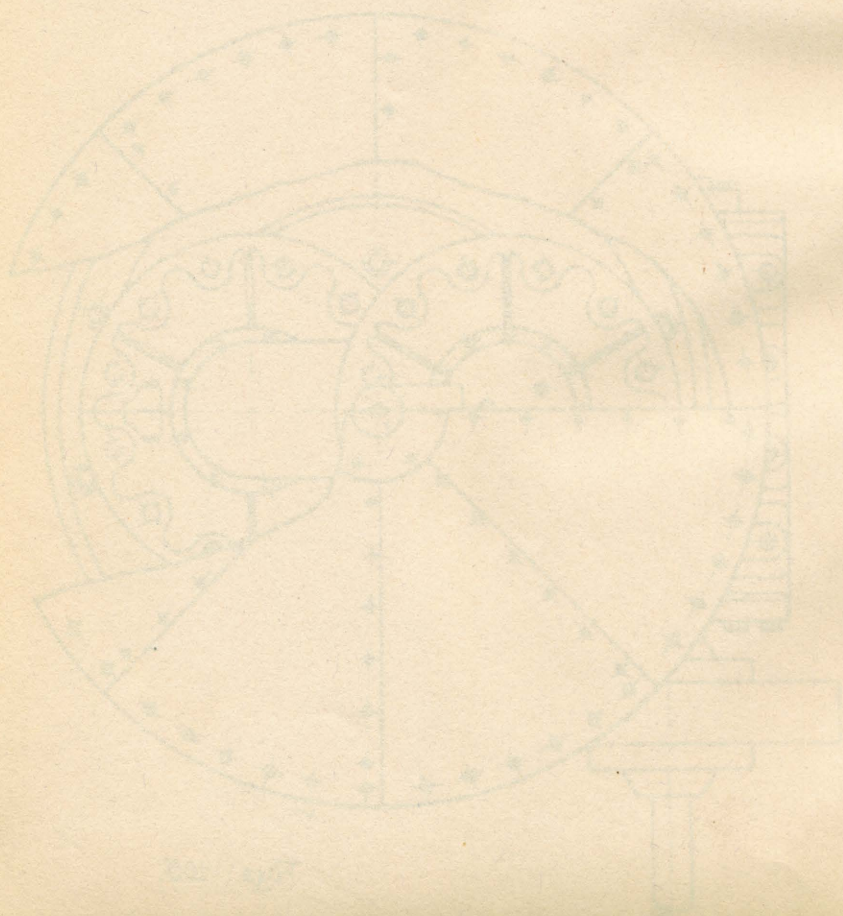
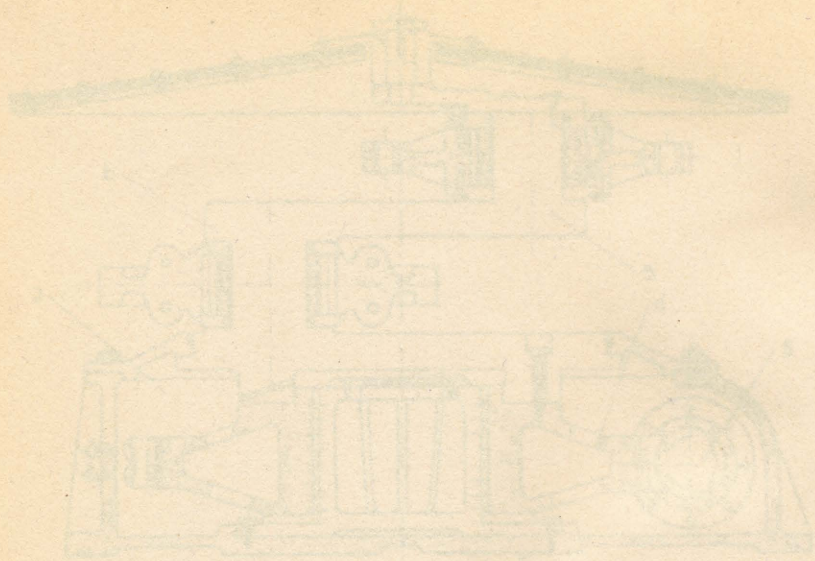

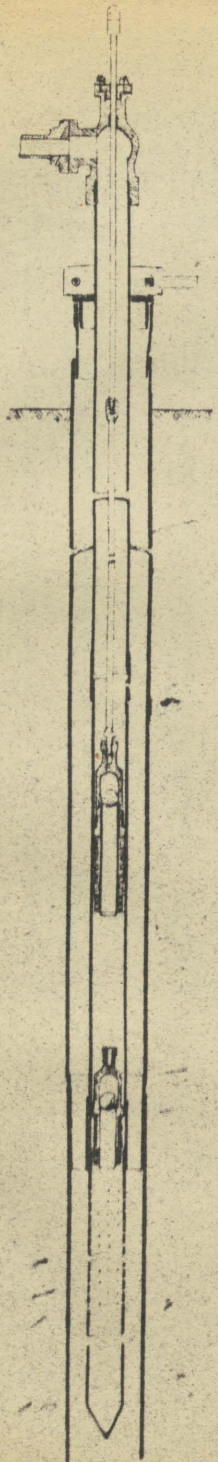

schemat Rys. 113a

redukcja dolna

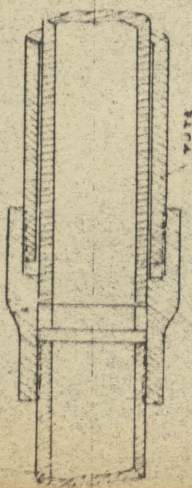

TYTA

uszczelnienie

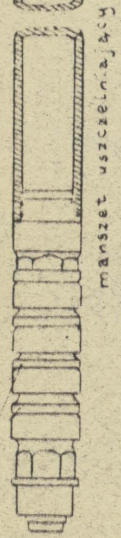

manszet uszczelniający

nut

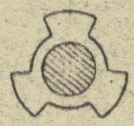
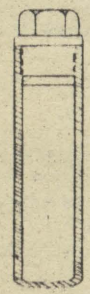

redukcja górna

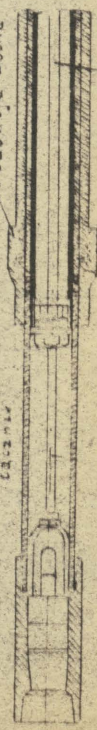

preł sagnący wentyl stopowy

o p

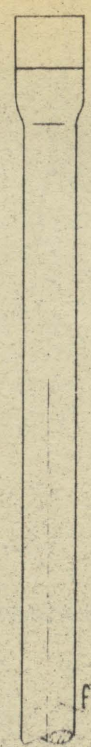

305 mm

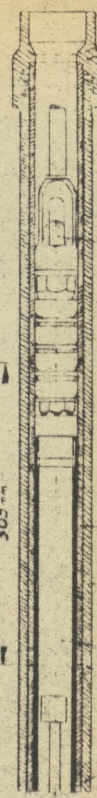

kapliczka wentyla

o p

TYTA

nut

o p

o p

o p

o p

o p

o p

o p

o p

o p

o p

o p

o p

o p

o p

o p

o p

o p

o p

Rys. 113

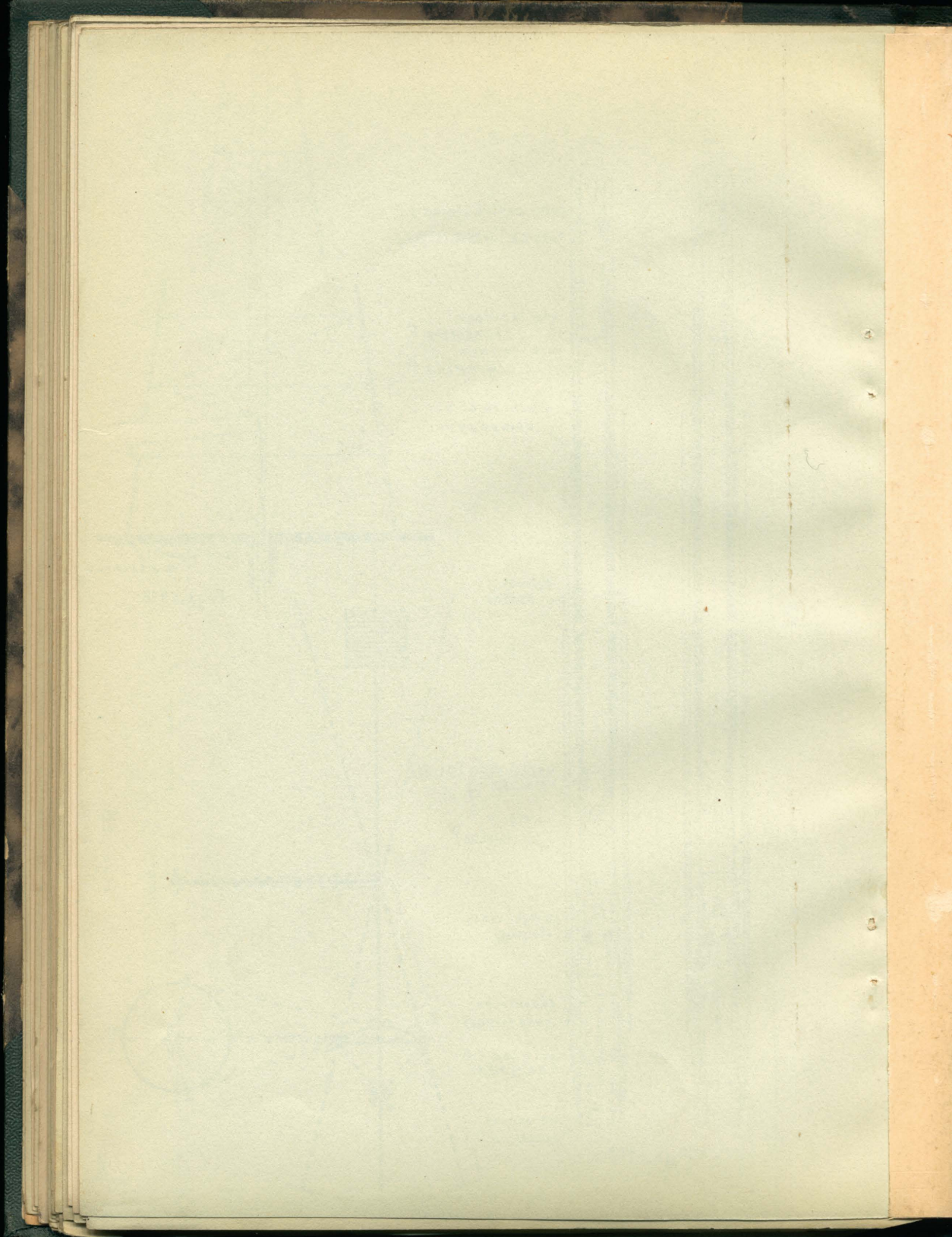

Rys. 116

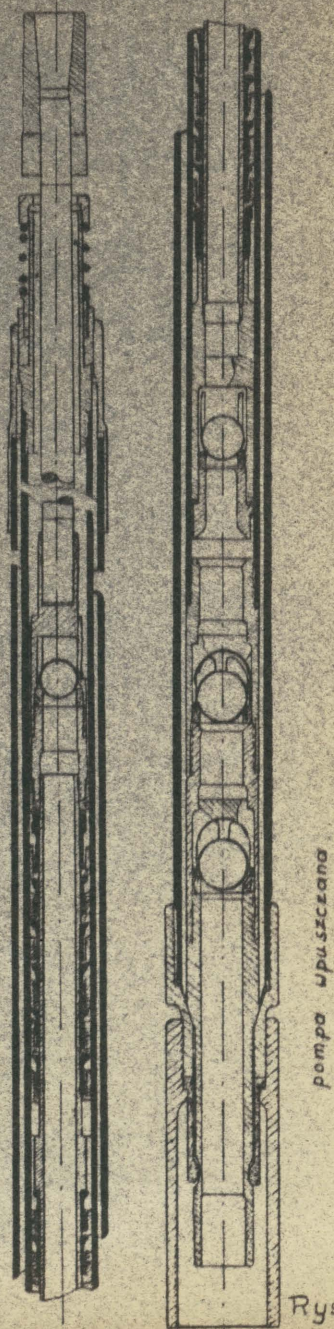
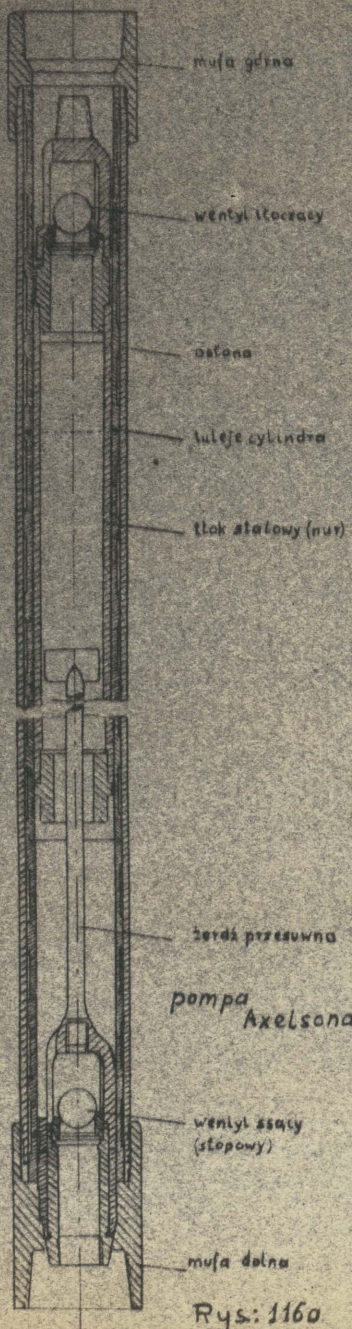

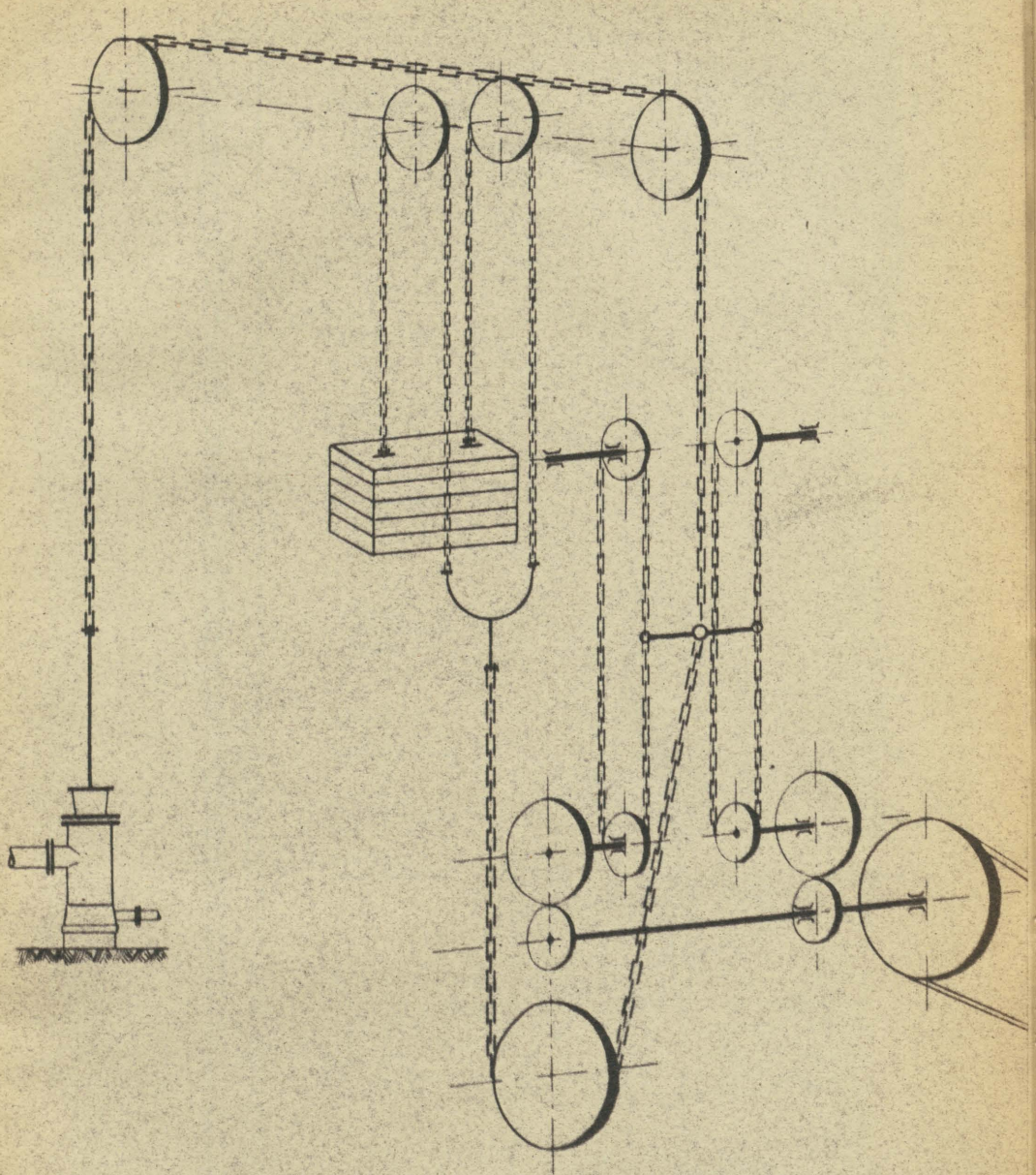

Rys. 120

2 = $\frac{604}{27}$ - $\frac{600}{27} = 360$

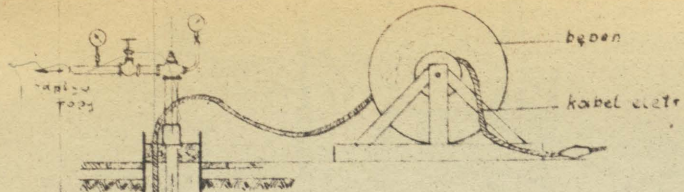

Rys 120a

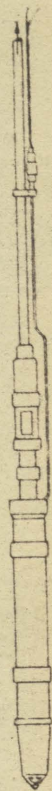
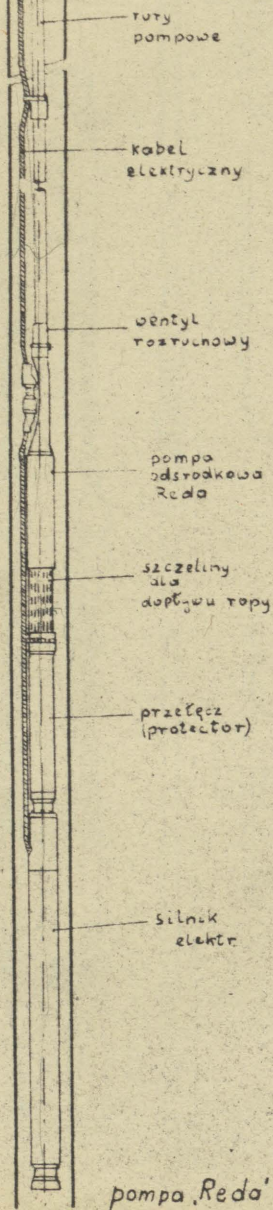

Rys 121

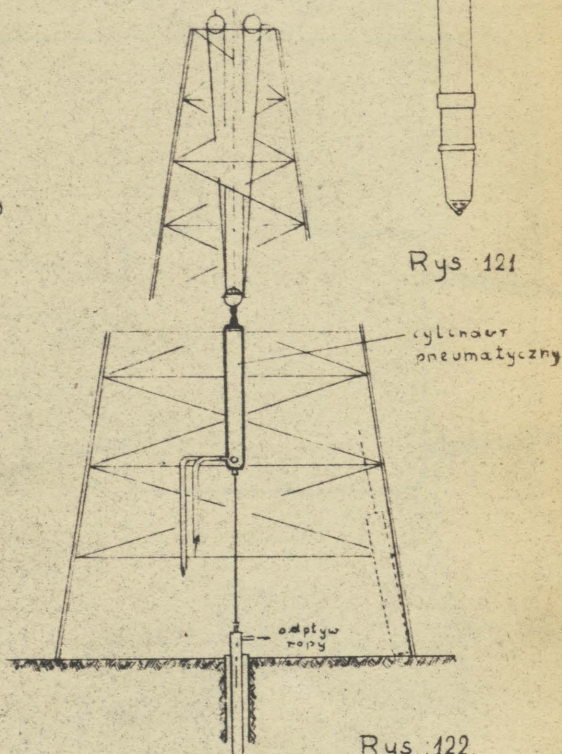

Rys 122

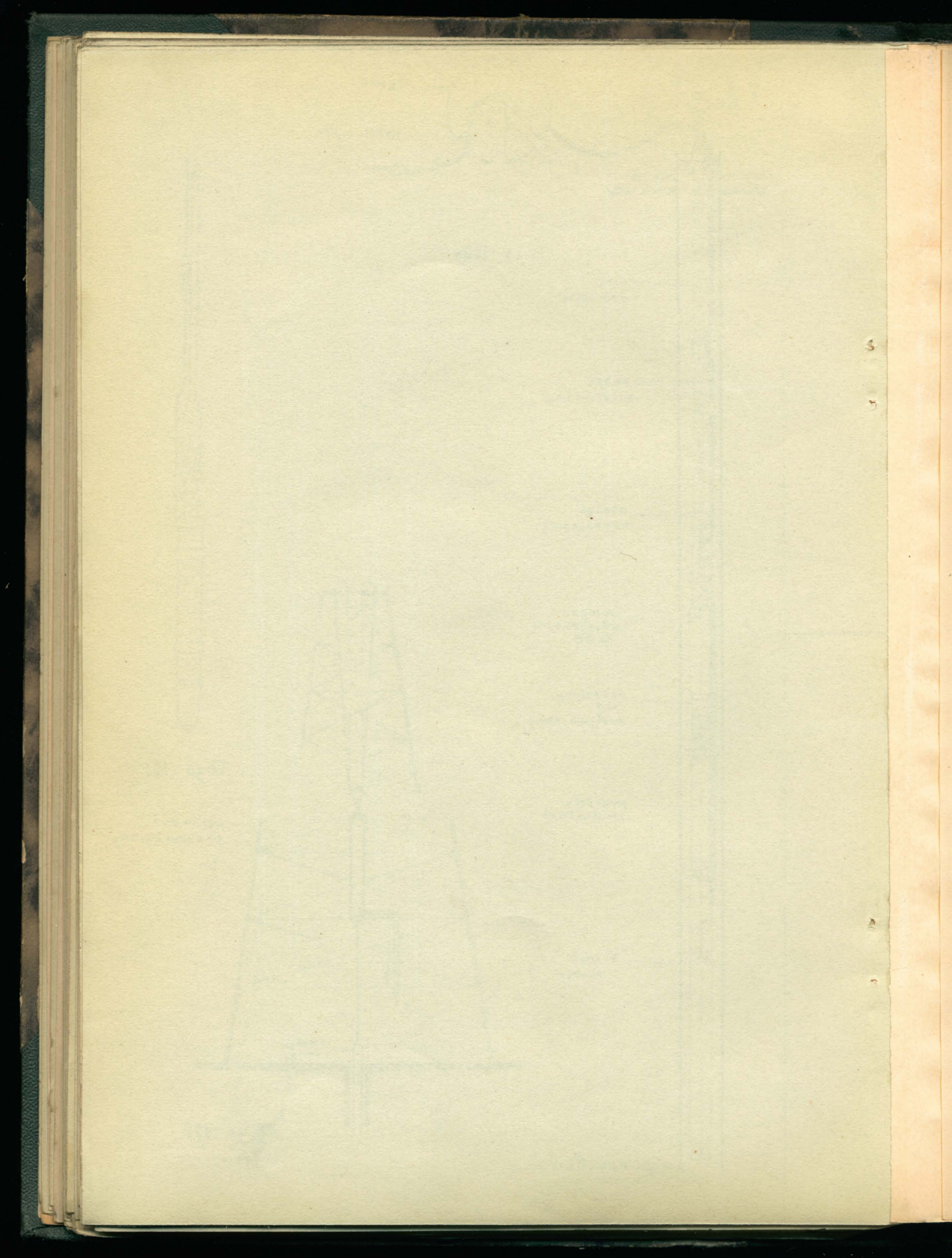

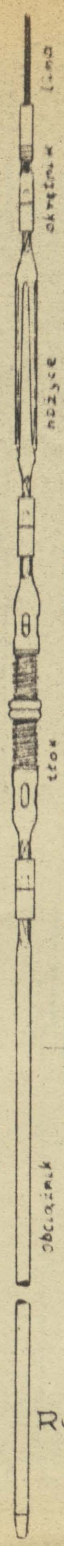
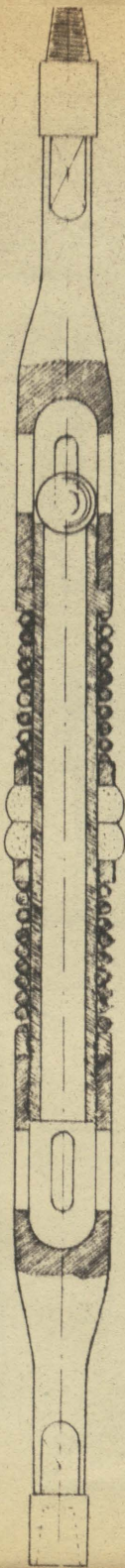

Rys. 123

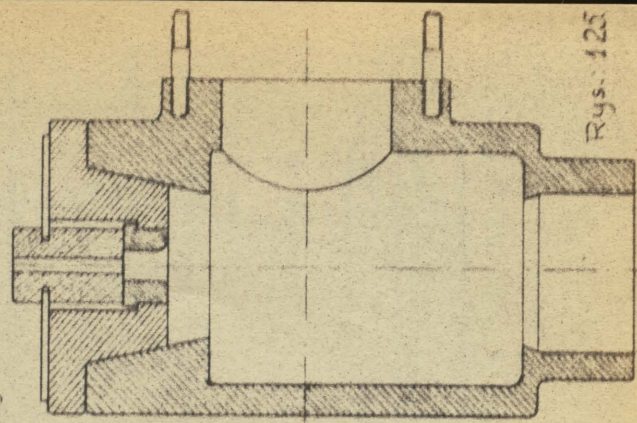

Rys. 125

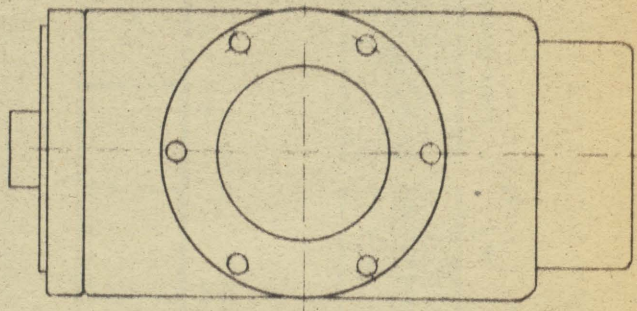

Rys. 126

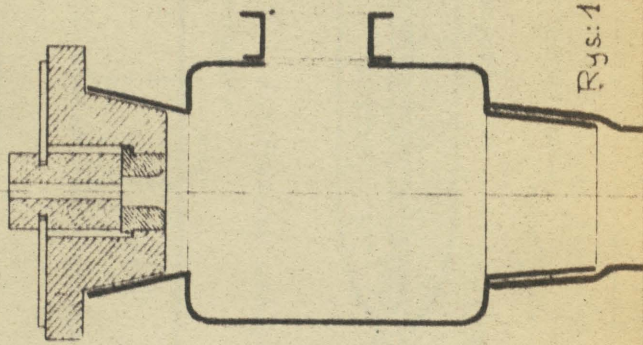

Rys. 127

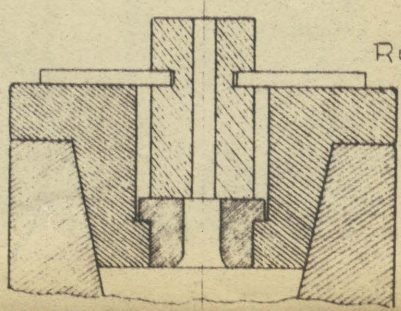

Rys. 123

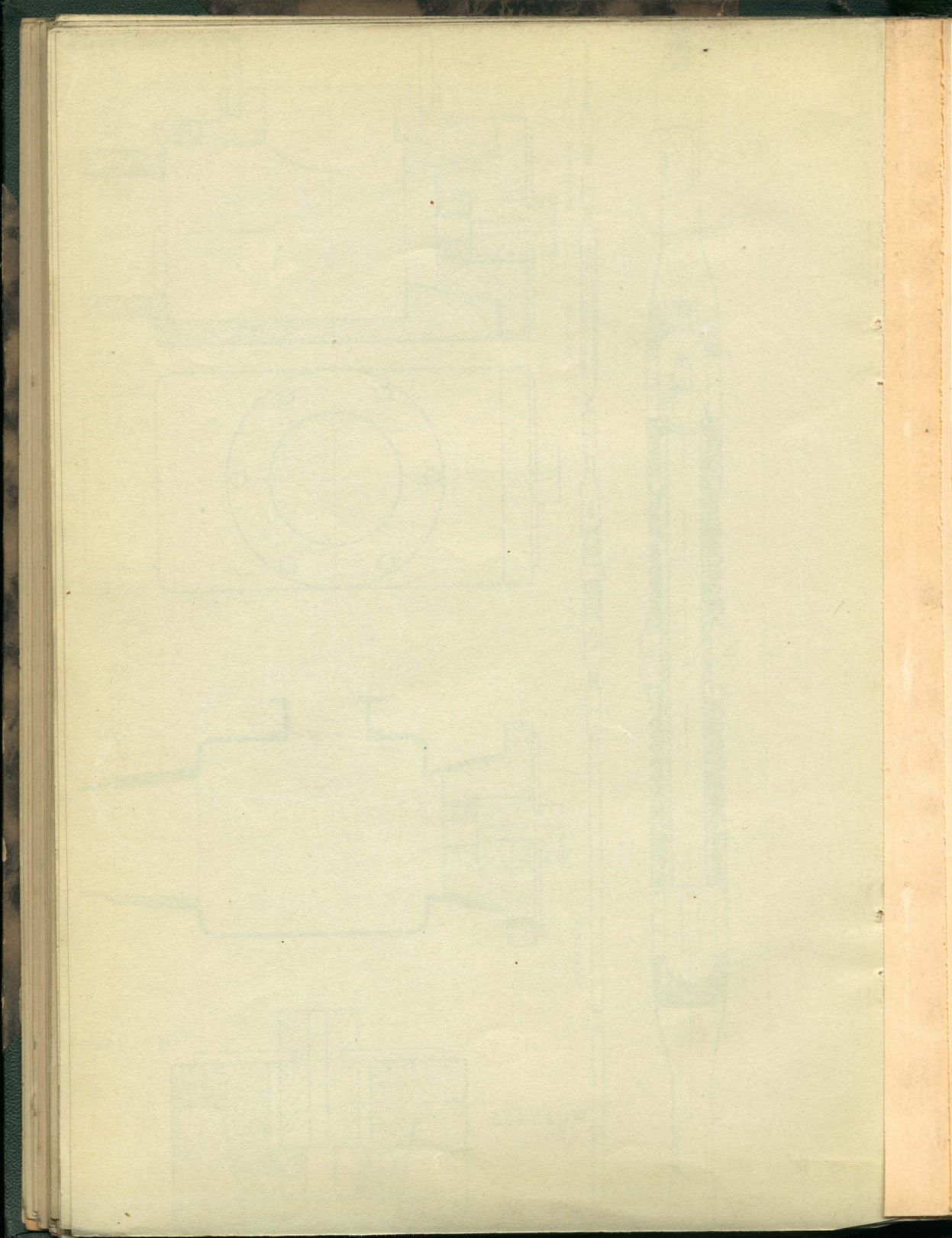

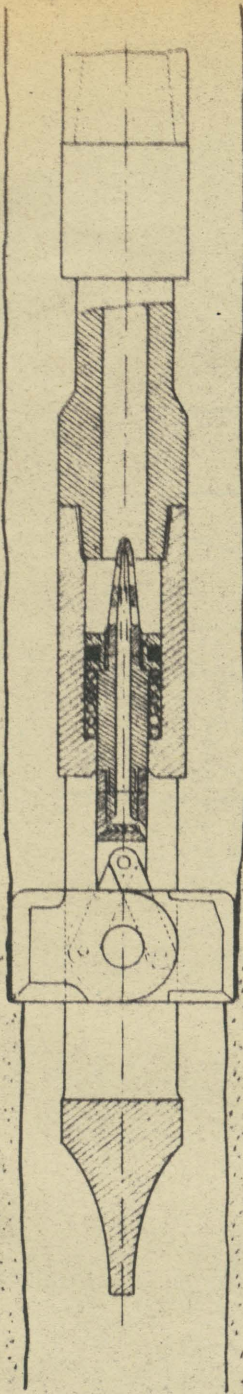

Rys.: 130.

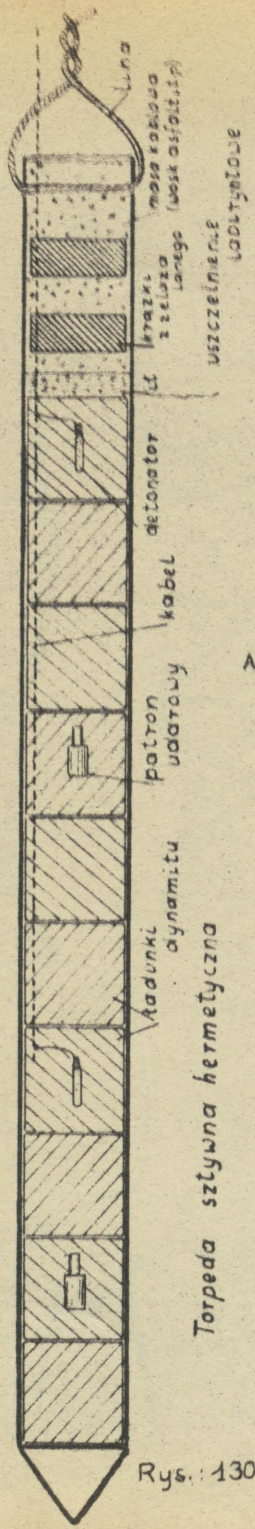

Rys.: 130a.

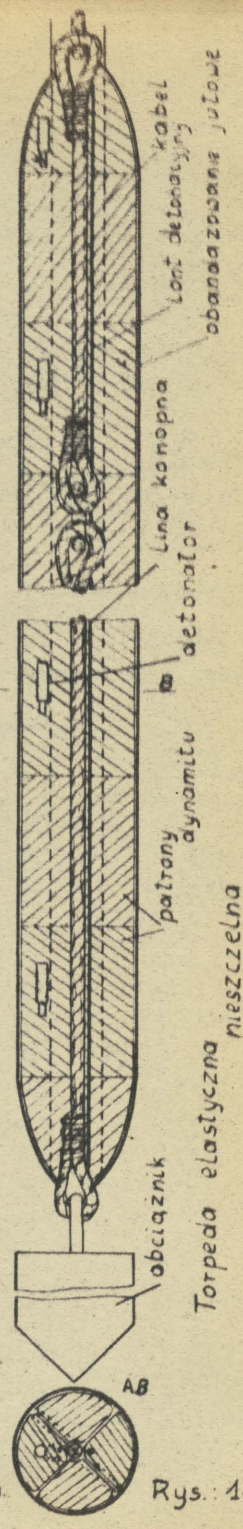

Rys.: 130b.

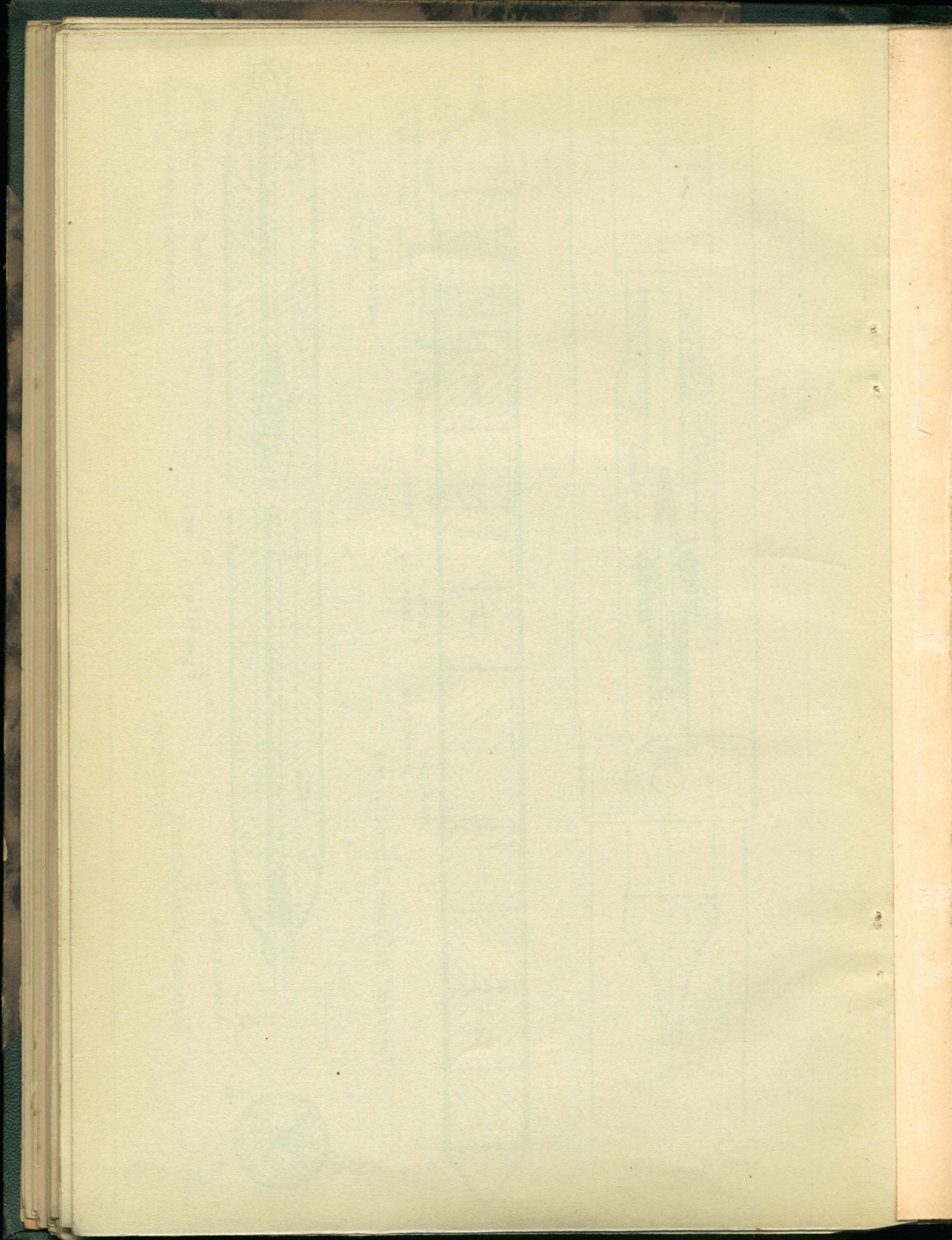

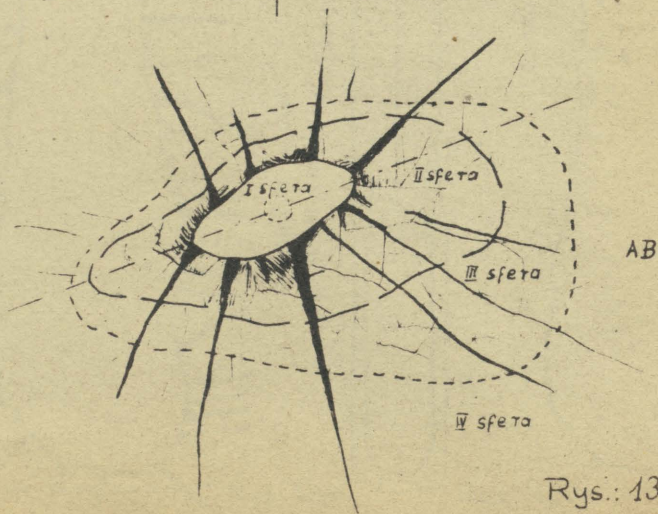
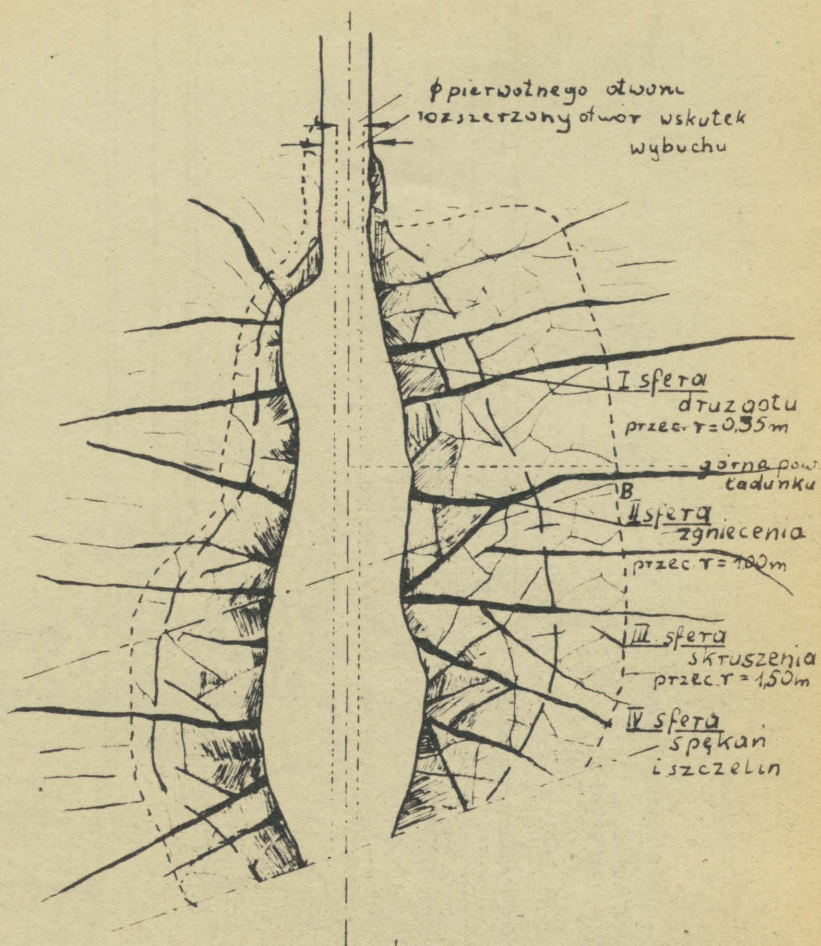

Rys.: 130c.

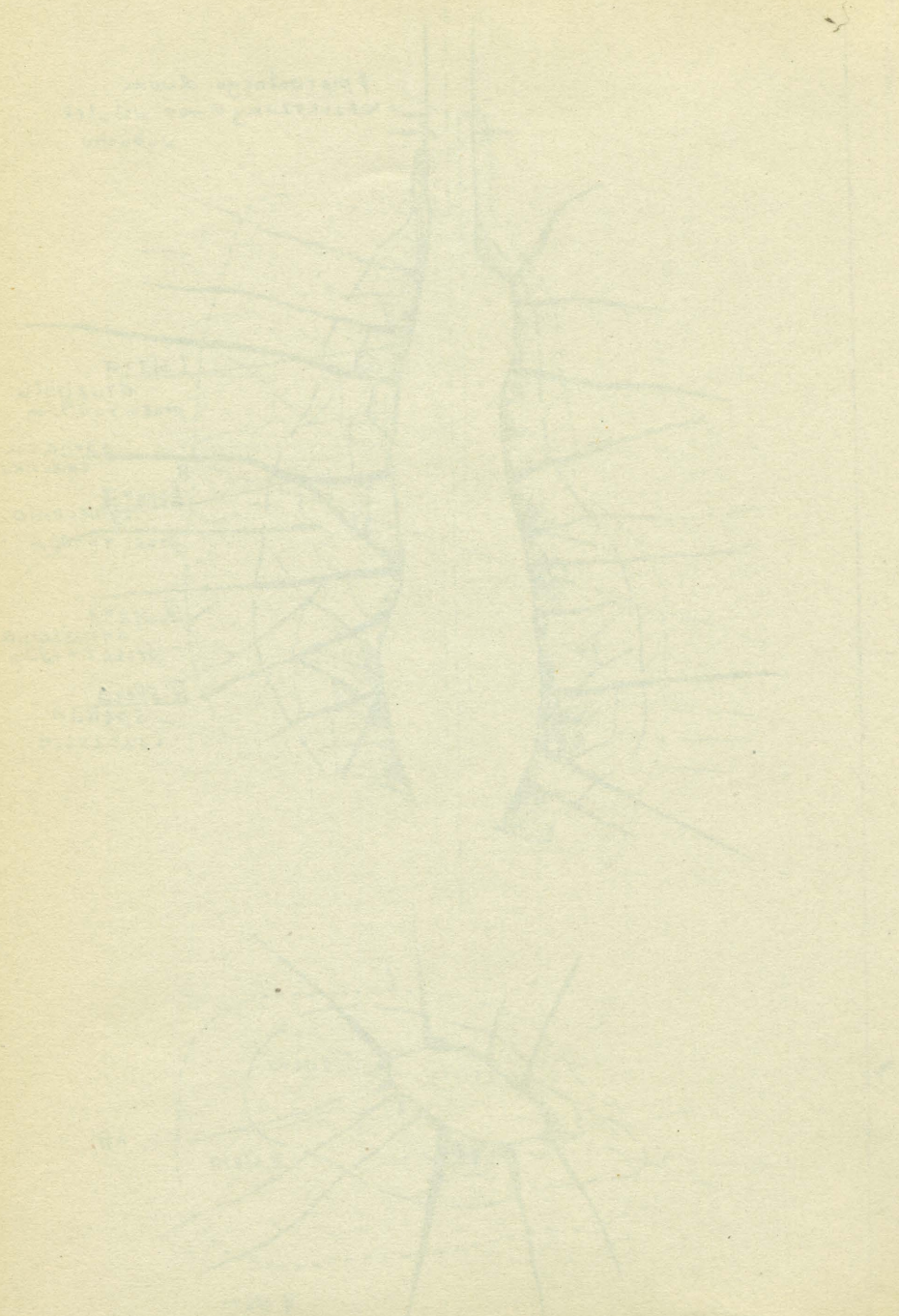

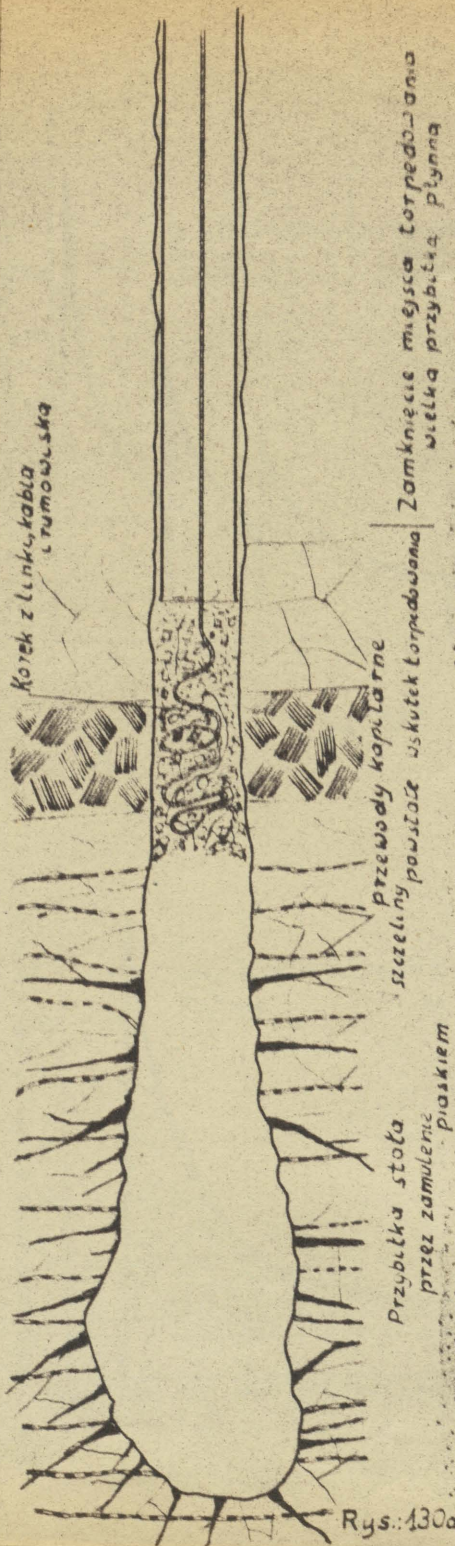

Rys. 130d.

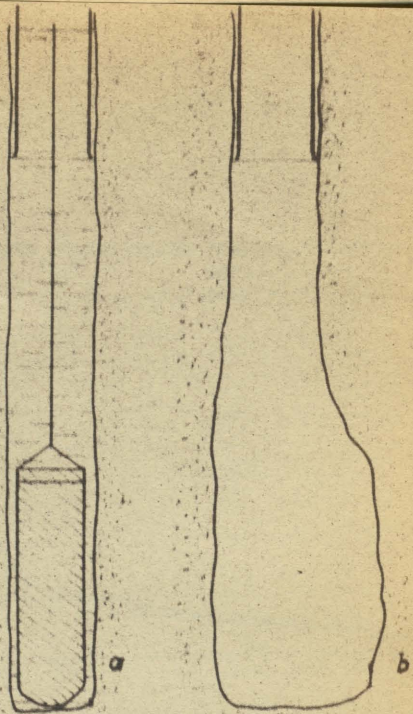

Rys. 130e.

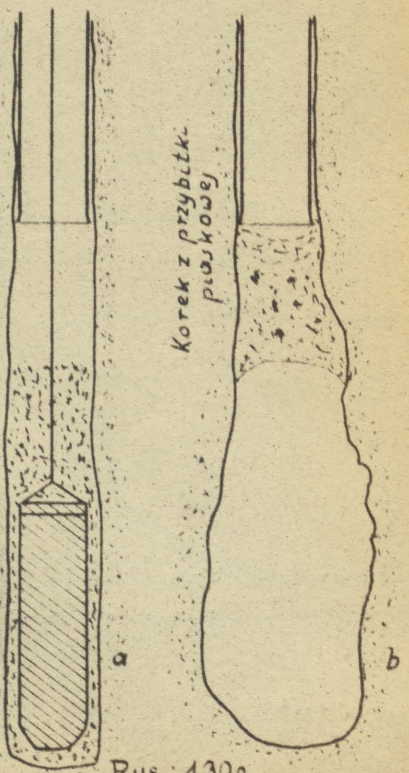

Rys. 130f.

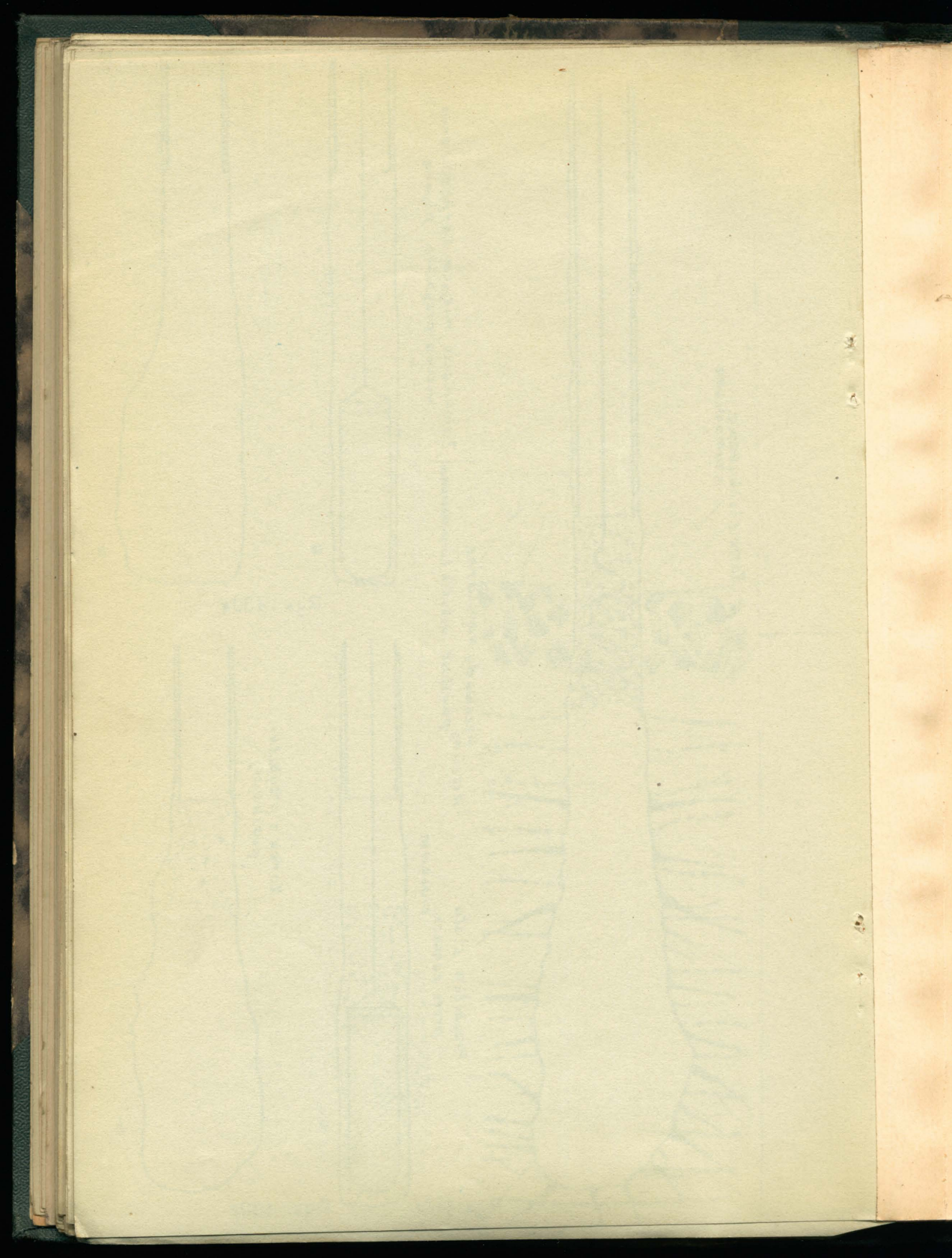

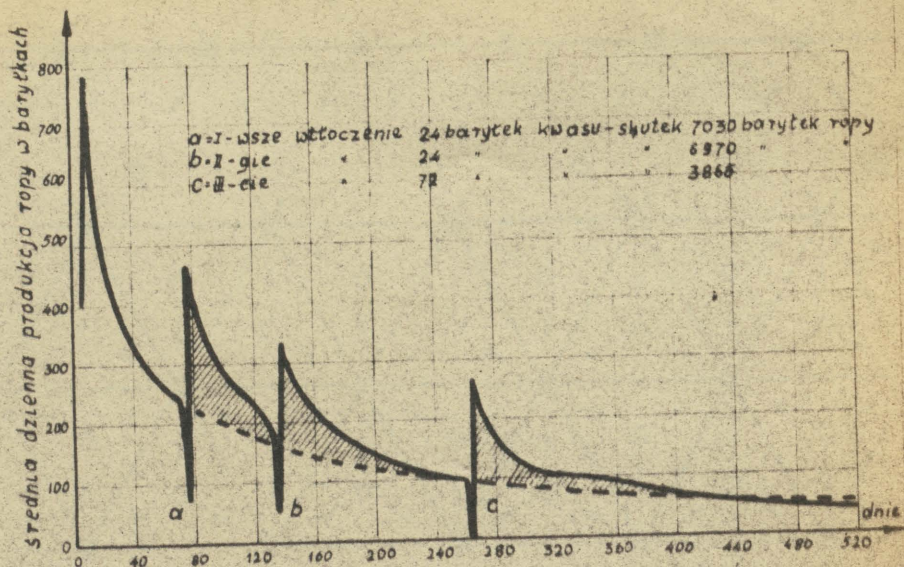

Rys. 131

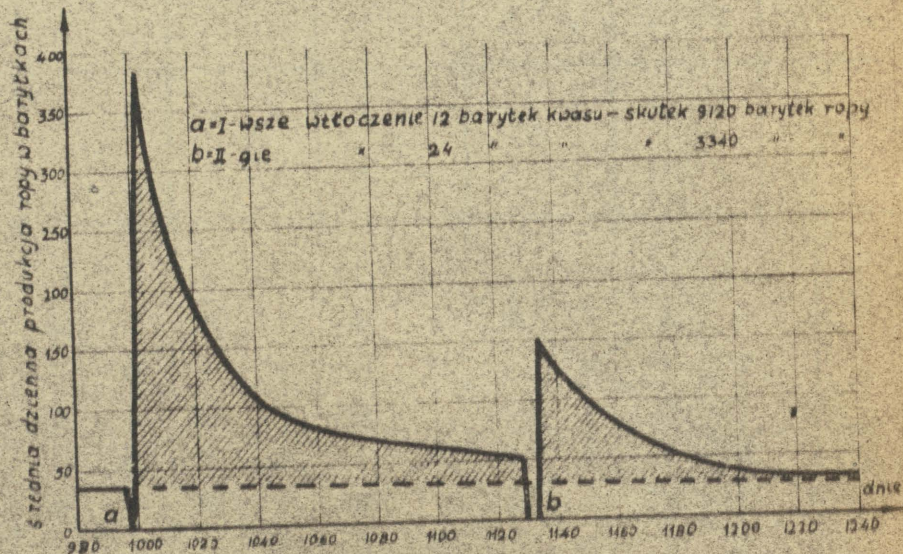

Rys. 132

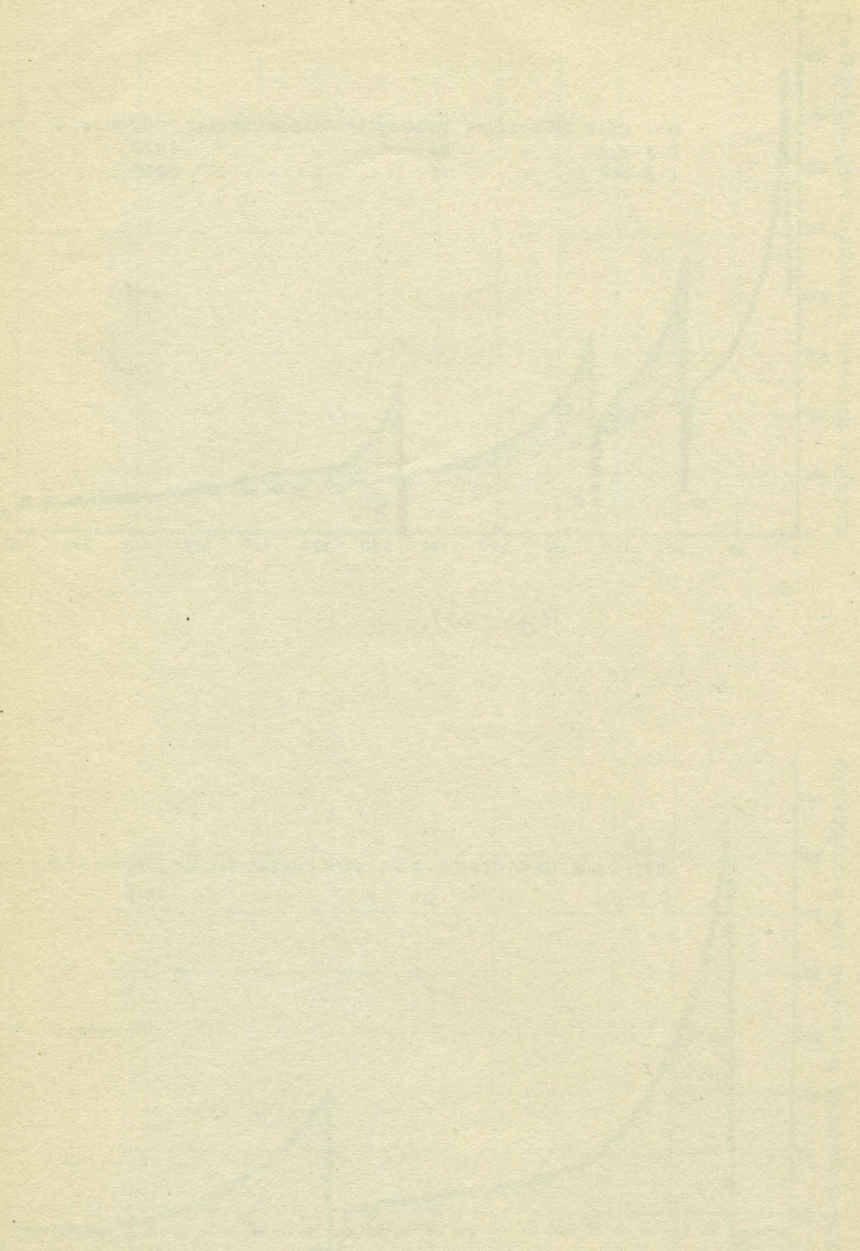

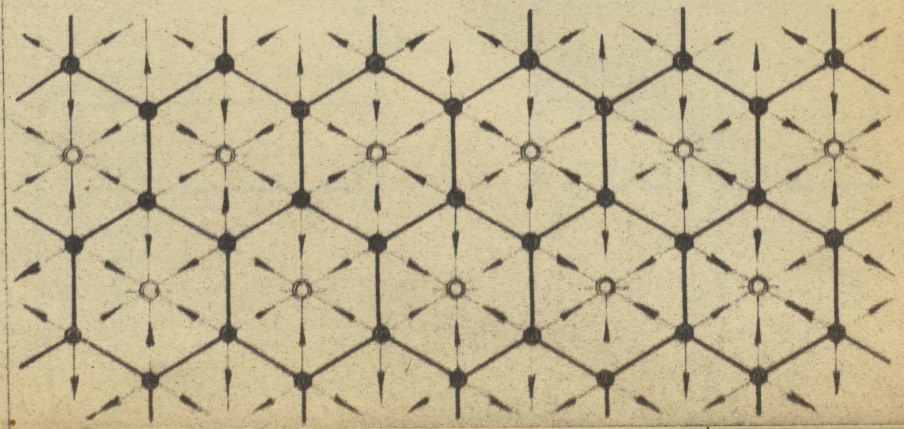
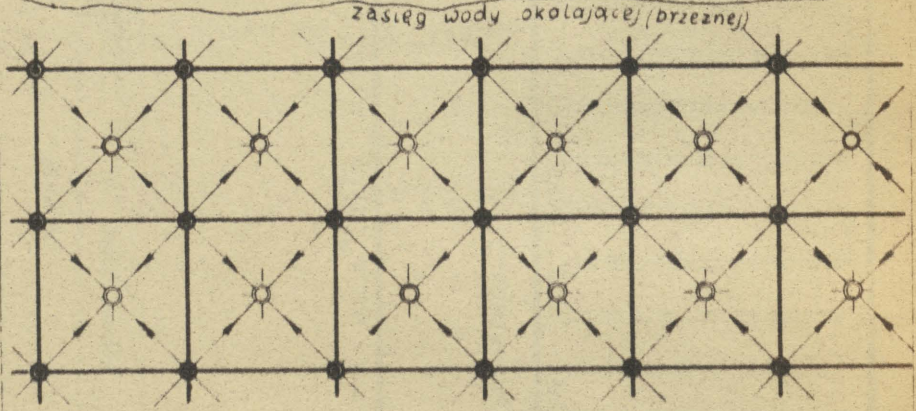
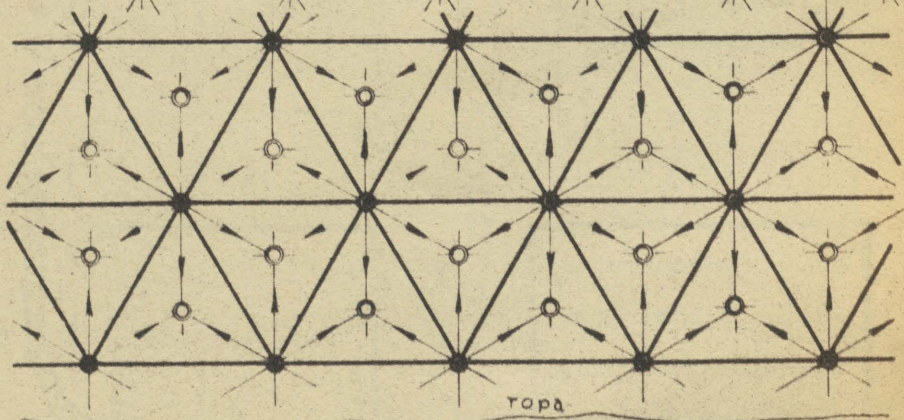
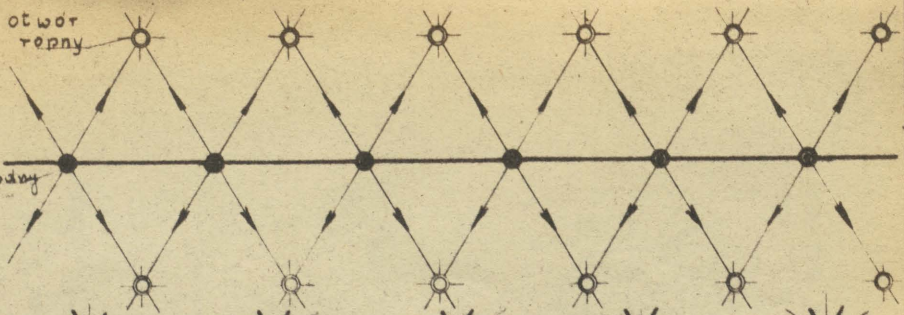

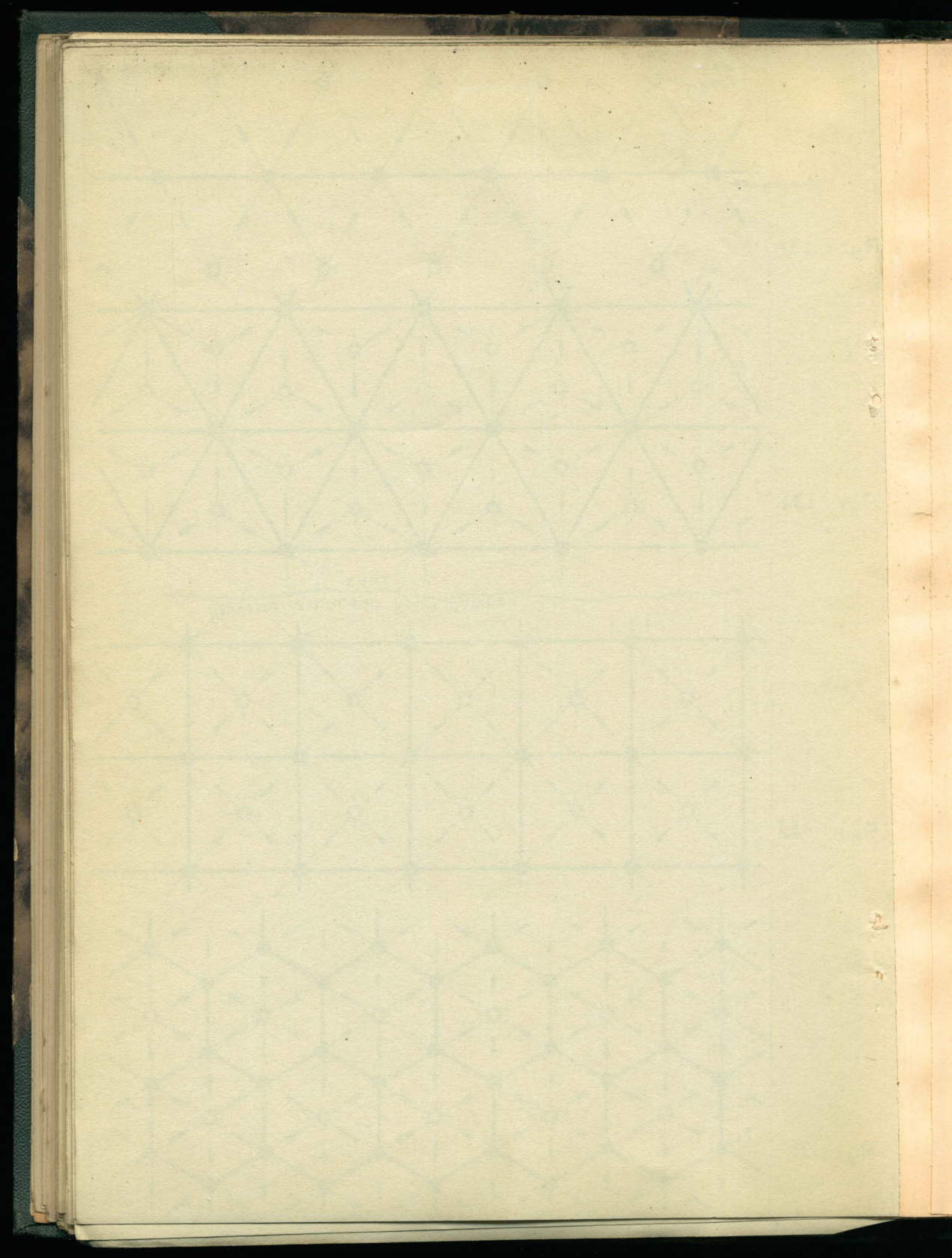

czyszczenie emulsji sposob inz Peritza

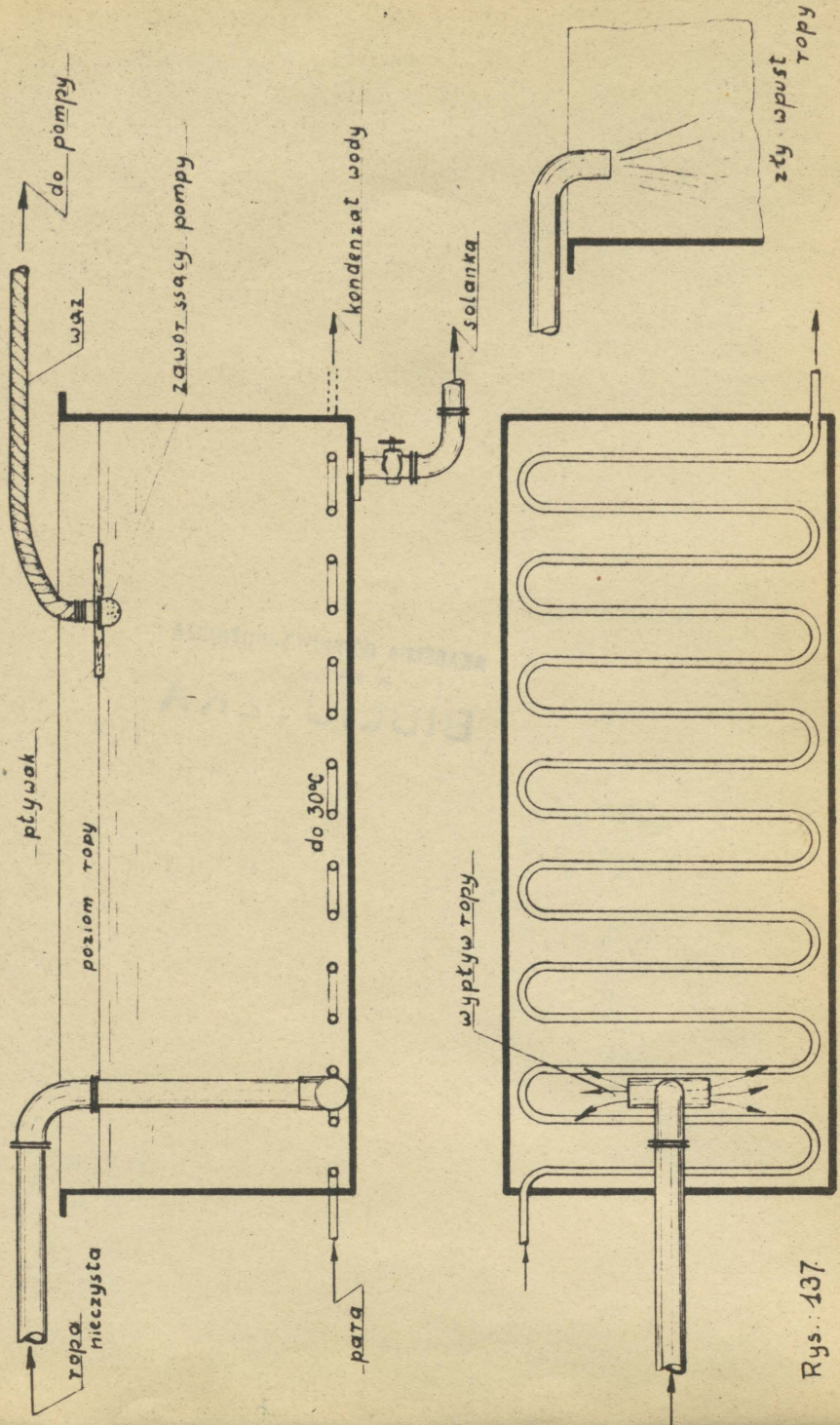

Rys. 137

AKADEMIA GÓRNICZO-HUTNICZA
W KRAKOWIE
BIBLIOTEKA

