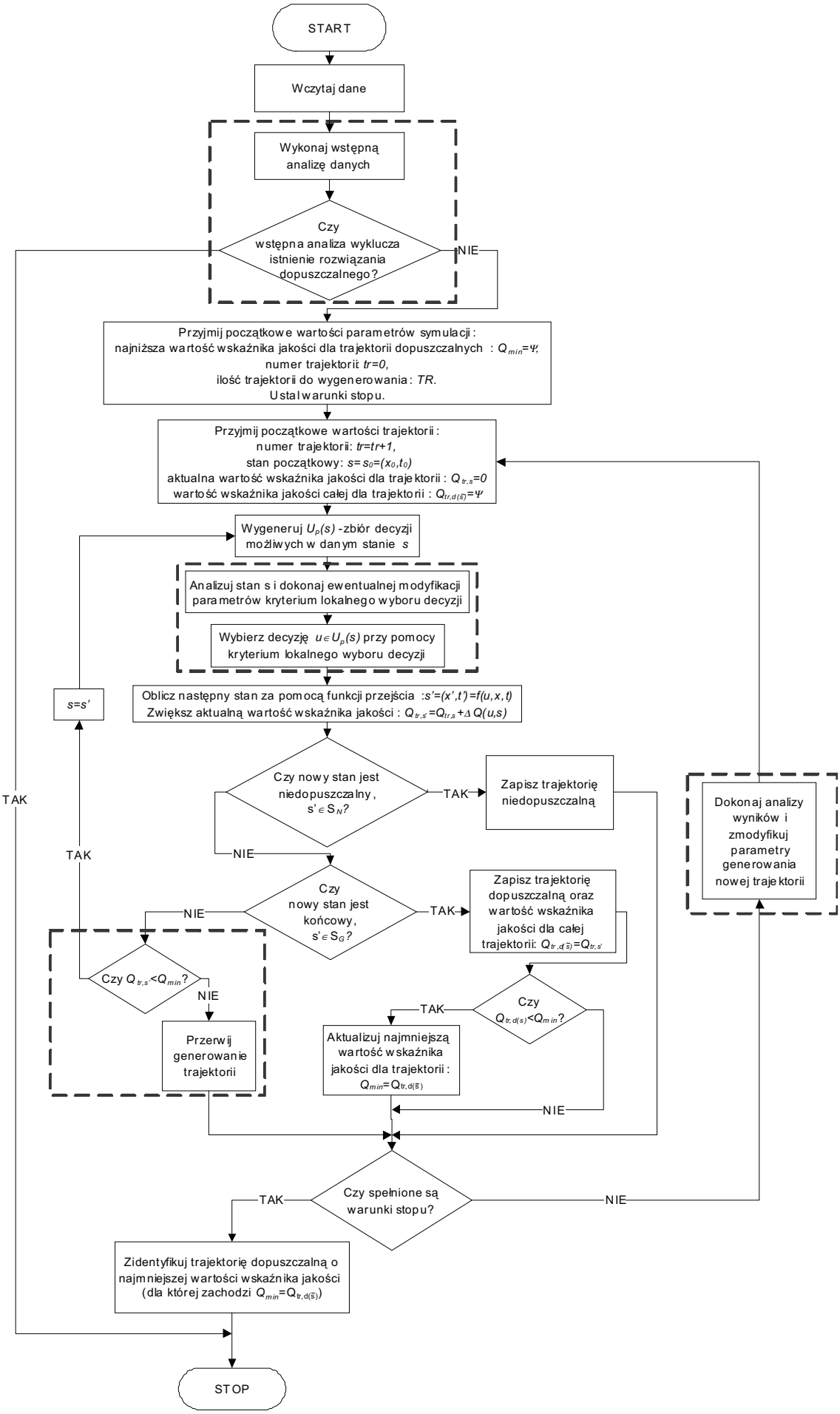

Rys. 1. Schemat blokowy algorytmu